

2

STATE OF INDIANA  
LAKE COUNTY  
FILED RECORD

1023

2000 025562

2000 APR 14 AM 9:18

6903794375

MORTGAGE / DEED OF TRUST ASSIGNMENT

For value received, Conseco Bank, Inc., a corporation organized and existing under the laws of the State of Utah, hereby assigns to Green Tree Financial Servicing Corporation, its successors and assigns, all right, title, and interest in and to a certain Mortgage / Deed of Trust dated July 15, 1999, made by Major Jones and and Mary Ann Jones, husband and wife, as tenants by the entireties, as mortgagor(s), to Conseco Bank, Inc., as mortgagee, as filed in the offices of the County Recorder, county of Lake, State of Indiana, together with the Note secured by such mortgage / deed of trust on the following described property situated in the above county and state, to wit:

See attached exhibit A for legal description.

Date this day of August 26, 1999.

Document is  
NOT OFFICIAL!

Conseco Bank, Inc.

Mtg. Rec. Bk Pg

Instrument # 20000543

This Document is the property of  
the Lake County Recorder!

By

*Julie Larson*  
Julie Larson, Authorized Agent

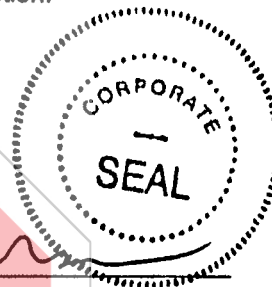

State of Arizona

) ss

County of Maricopa

As a Notary Public for the State of Arizona, I hereby certify that Julie Larson personally came before me on this date and acknowledged that she is an Authorized Agent of Conseco Bank, Inc., a Utah corporation, and that by authority duly given and as the act of the corporation, the foregoing instrument was signed in its name by her.

Witness my hand and official seal dated this day August 26, 1999.

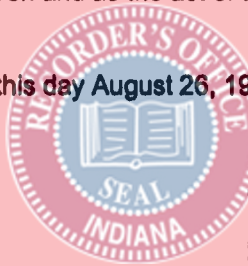

*Notary Signature*

(Notary Seal)

Notary Public

My Commission Expires:

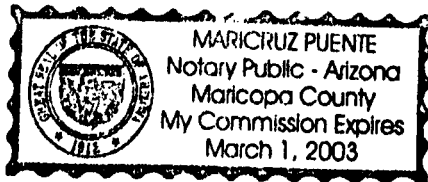

[WHEN RECORDED RETURN TO]  
NTC ATTN: DARRELL COLON  
101 N. BRAND BLVD., SUITE #1800  
GLENDALE, CALIFORNIA 91203  
GREENTREE LOAN: 6903794375



13.00  
536393  
498870

**EXHIBIT A**

**Legal Description:**

Situated in Lake County, in the State of Indiana:

Lot 20 and the East 1/2 of Lot 21, Block 6, Central Park Addition to Tolleston,  
as shown in Plat Book 2, page 48, Lake County, Indiana.

Commonly known as: 2104 W. 19th Ave., Gary, IN 46406

Parcel ID: 25-42-0063-0021

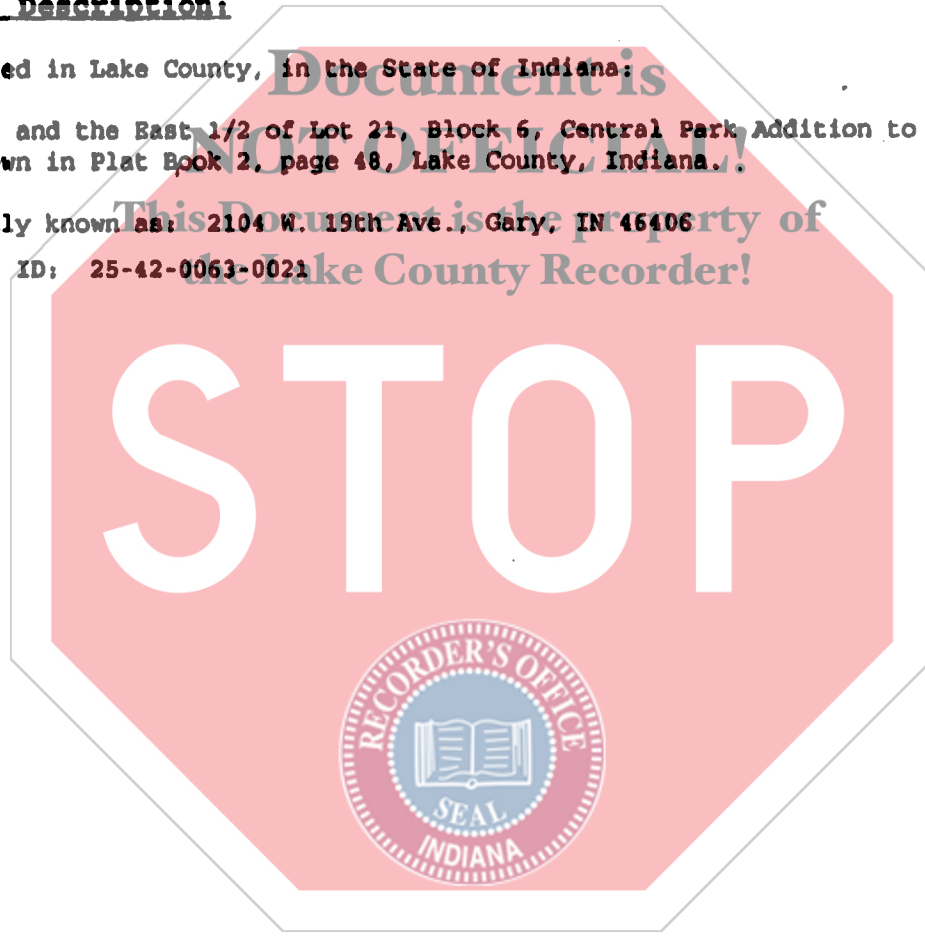

M J  
" 4.5