

STATE OF INDIANA
LAKE COUNTY
FILED

2000 025387

2000 APR 13 AM 10:36

MORTGAGE CENTER
RECORDING

SFB#:147467
Inv#:71362738
PHLM

ASSIGNMENT OF MORTGAGE

FOR GOOD AND VALUABLE CONSIDERATION, the sufficiency of which is hereby acknowledged, the undersigned, **SECURITY FEDERAL BANK, FSB** a Federal Savings Bank, whose address is 9321 Wicker Ave., St. John, IN 46373, (assignor), by these presents does convey, grant, sell, assign, transfer and set over the described mortgage together with the certain note(s) described therein together with all interest secured thereby, all liens, and any rights due or to become due thereon to **GREAT WESTERN BANK**, a Nebraska Corporation., whose address is 6015 N.W. Radial Highway, Omaha, NE 68104, its, successors or assigns, (assignee). Said mortgage dated 10/06/78, made by **KENNETH M SCHLOSSER AND PATRICIA L SCHLOSSER** to **SECURITY FEDERAL SAVINGS & LOAN ASSOC. OF LAKE COUNTY** and recorded in Book , at page or as Document # 495383 in the office of the Recorder of LAKE , Indiana.

this 16th day of October, 1999
SECURITY FEDERAL BANK, a Federal Savings Bank
f/k/a Security Federal Savings and Loan Association of Lake County

BY: ELSA MCKINNON
VICE PRESIDENT

Attest: ANTHONY CERVANTES
ASST. SECRETARY

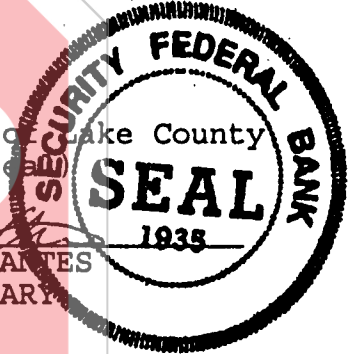

STATE OF CALIFORNIA COUNTY OF LOS ANGELES
Before me the undersigned, a Notary Public in and for said county and State, this 16th day of October, 1999, personally appeared **ELSA MCKINNON** the VICE PRESIDENT of **SECURITY FEDERAL BANK**, a Federal Savings Bank f/k/a Security Federal Savings and Loan Association of Lake County and acknowledged the execution of the foregoing Assignment of Mortgage. In witness whereof I have subscribed my name and affixed my official seal.

JIM BEASLEY Notary Public
My commission expires: 02/26/2003
document prepared by:
D. Colon/NTC, 101 N. Brand #1800, Glendale, CA 91203 (800) 346-9152
when recorded return to:
Nationwide Title Clearing
101 N. Brand #1800
Glendale, CA 91203

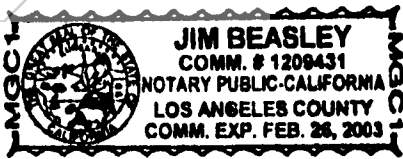

SECGW GM REMOV

10/16/99
537647