

2000 020802

2000 MAR 27 PM 12:59

MORRIS W. CARTER  
RECORDER

A298-10  
R298-04

### QUITCLAIM DEED

THIS QUITCLAIM DEED, Executed this 7 day of JAN. 1999 (year),

by first party, Grantor, ANTONIA S. ALVARADO

whose post office address is 4112 DEARBORN ST. EAST CHICAGO IND. 46312

to second party, Grantee, HECTOR ALVARADO

whose post office address is 8683 MATHEWS LN. CROWN POINT, IND. 46307

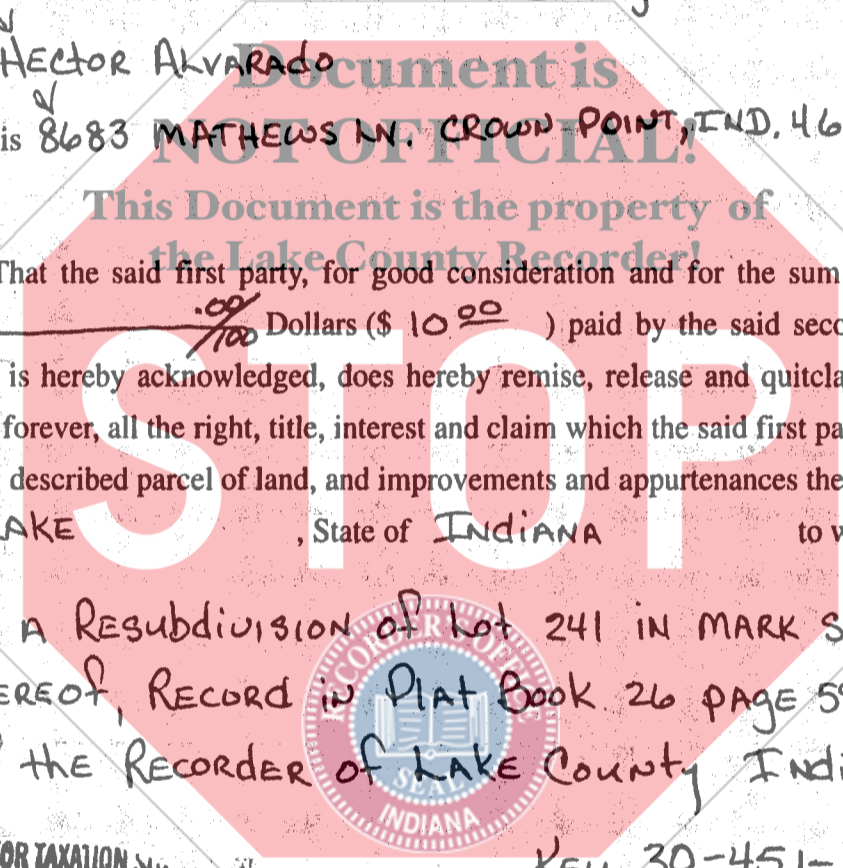

WITNESSETH, That the said first party, for good consideration and for the sum of ~~TEN DOLLARS~~ <sup>100</sup>/<sub>100</sub> Dollars (\$ 10<sup>00</sup> ) paid by the said second party, the receipt whereof is hereby acknowledged, does hereby remise, release and quitclaim unto the said second party forever, all the right, title, interest and claim which the said first party has in and to the following described parcel of land, and improvements and appurtenances there- to in the County of LAKE, State of INDIANA to wit:

Lot is in a Resubdivision of lot 241 in MARK subdivision, AS PER PLAT THEREOF, RECORD IN PLAT BOOK 26 PAGE 59, in the OFFICES of the RECORDER of LAKE County INDIANA

KEY 30-451-15

FILED FOR TAXATION PURPOSES  
ACCEPTANCE FOR TRANSFER.

MAR 27, 2000

TER BENJAMIN  
COUNTY CLERK

AFHH (1)

Rev. 4/99

If your state requires 8 1/2" x 11" forms, cut off the bottom of this page at the dotted line.

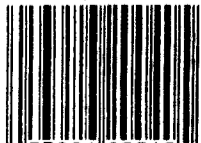

0 53926 20040 5

00441

16.50  
CASH

25x10

IN WITNESS WHEREOF, The said first party has signed and sealed these presents the day and year first above written. Signed, sealed and delivered in presence of:

Antonia Alvarado  
Signature of Witness

Antonia Alvarado  
Signature of First Party

ANTONIA S. ALVARADO  
Print name of Witness

ANTONIA S. ALVARADO  
Print name of First Party

Hector Alvarado  
Signature of Witness

Hector Alvarado  
Signature of First Party

HECTOR ALVARADO  
Print name of Witness

HECTOR ALVARADO  
Print name of First Party

State of Indiana  
County of Lake

On  
appeared Antonia Alvarado before me, Esther G. Gutierrez

personally known to me (or proved to me on the basis of satisfactory evidence) to be the person(s) whose name(s) is/are subscribed to the within instrument and acknowledged to me that he/she/they executed the same in his/her/their authorized capacity(ies), and that by his/her/their signature(s) on the instrument the person(s), or the entity upon behalf of which the person(s) acted, executed the instrument.

WITNESS my hand and official seal.

Esther G. Gutierrez  
Signature of Notary  
Comm. Exp. 6-22-01

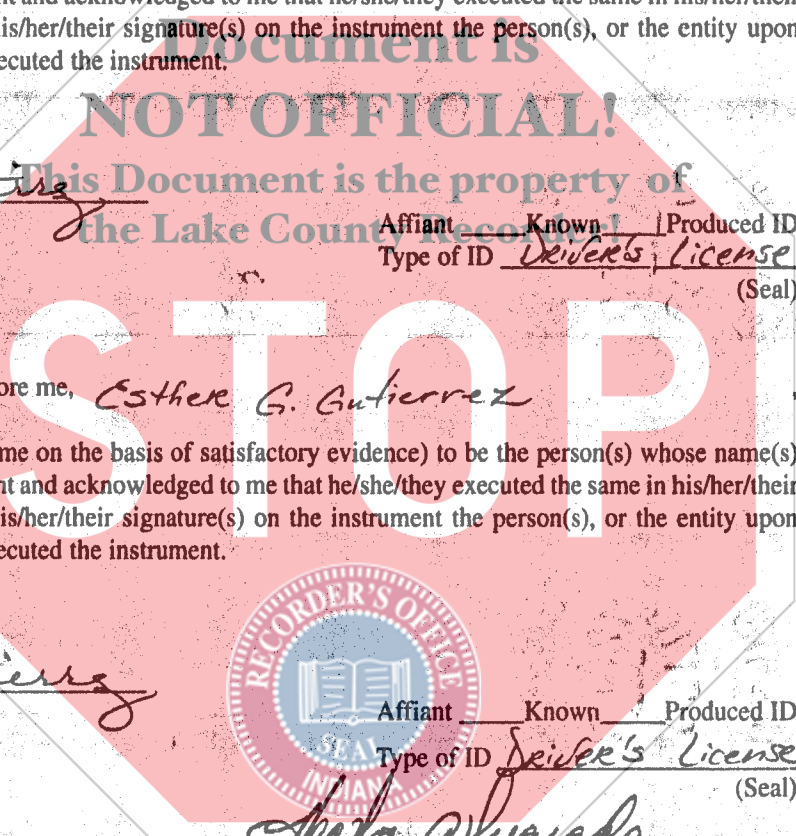

Affiant Known Produced ID  
Type of ID Driver's License  
(Seal)

State of Indiana  
County of Lake

On  
appeared Hector Alvarado before me, Esther G. Gutierrez

personally known to me (or proved to me on the basis of satisfactory evidence) to be the person(s) whose name(s) is/are subscribed to the within instrument and acknowledged to me that he/she/they executed the same in his/her/their authorized capacity(ies), and that by his/her/their signature(s) on the instrument the person(s), or the entity upon behalf of which the person(s) acted, executed the instrument.

WITNESS my hand and official seal.

Esther G. Gutierrez  
Signature of Notary  
Comm. Exp. 6-22-01

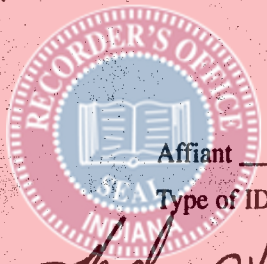

Affiant Known Produced ID  
Type of ID Driver's License  
(Seal)

Hector Alvarado  
Signature of Preparer

HECTOR ALVARADO  
Print Name of Preparer

8683 MATHEW LN.  
Address of Preparer

(2)

If your state requires 8 1/2" x 11" forms, cut off the bottom of this page at the dotted line.