

20-37-0160-0007

Mail tax bills to: *

2

d deed

STATE OF INDIANA
LAKE COUNTY
QUIT-CLAIM DEED
RECORD

2000 019166

THIS INDENTURE WITNESSETH, That Alan F. Schafbuch 2000 MAR 21 PH 1:44

GRANTOR(S) of 7131 Wicker Avenue, Hammond, Indiana 46323 Lake County in the State of Indiana

QUITCLAIM(s) To Karen L. Schafbuch

GRANTEE(S) of 7131 Wicker Avenue, Hammond, Indiana 46323 Lake County in the State of Indiana

in consideration of One Dollar and other valuable consideration, the receipt and sufficiency of which are hereby acknowledged, the following described real estate in Lake County, in the State of Indiana:

PT. W2 W2 SW SW 41 1/4 X 332.35' S. 9 T. 36 R. 9 EX E. 160' 155 AC

More specifically described on exhibit A attached hereto.

Document is NOT OFFICIAL!
This Document is the property of the Lake County Recorder!

Dated this 17 day of FEB, 2000.

DULY ENTERED FOR TAXATION SUBJECT TO FINAL ACCEPTANCE FOR TRANSFER.

Alan F. Schafbuch
(Signature)

ALAN F. SCHAFBUCH
(Printed Name)

(Signature)

(Printed Name)

STATE OF INDIANA
COUNTY OF LAKE SS:

Before me, the undersigned, a Notary Public in and for said County and State, this 17th day of Feb, 2000, personally appeared: and acknowledged the execution of the foregoing deed. In witness whereof, I have hereunto subscribed my name and affixed my official seal.

My commission expires: 11-13-01
Resident of LAKE County

Signature *[Signature]*
Printed J. Justin Murphy, Notary Public

STATE OF _____
COUNTY OF _____ SS:

Before me, the undersigned, a Notary Public in and for said County and State, this ____ day of _____, 200____, personally appeared: and acknowledged the execution of the foregoing deed. In witness whereof, I have hereunto subscribed my name and affixed my official seal.

My commission expires: _____
Resident of _____ County

Signature _____
Printed _____ Notary Public

02484

Nov 17.00
H. O. E.P.

8-21783

THE FOLLOWING DESCRIBED REAL ESTATE IN LAKE COUNTY, STATE OF INDIANA,
MORE PARTICULARLY DESCRIBED AS FOLLOWS, TO WIT:

THE SOUTH 41 FEET 3 INCHES OF THE NORTH 82 FEET 6 INCHES
OF THE FOLLOWING DESCRIBED TRACT:

PART OF THE WEST 1/2 OF THE WEST 1/2 OF THE SOUTHWEST
1/4 OF THE SOUTHWEST 1/4 OF SECTION 9, TOWNSHIP 36 NORTH,
RANGE 9 WEST OF THE SECOND PRINCIPAL MERIDIAN, IN THE
CITY OF HAMMOND, INDIANA, DESCRIBED AS BEGINNING AT A
POINT 350 FEET SOUTH OF THE NORTHWEST CORNER OF SAID
TRACT; RUNNING THENCE EAST 332.35 FEET; THENCE SOUTH
165 FEET; THENCE WEST 332.35 FEET; THENCE NORTH 165
FEET TO THE PLACE OF BEGINNING, EXCEPT THEREFROM THE EAST
160 FEET.

5. RECORDING DATE: 2/19/88

EXECUTION DATE: 2/17/88

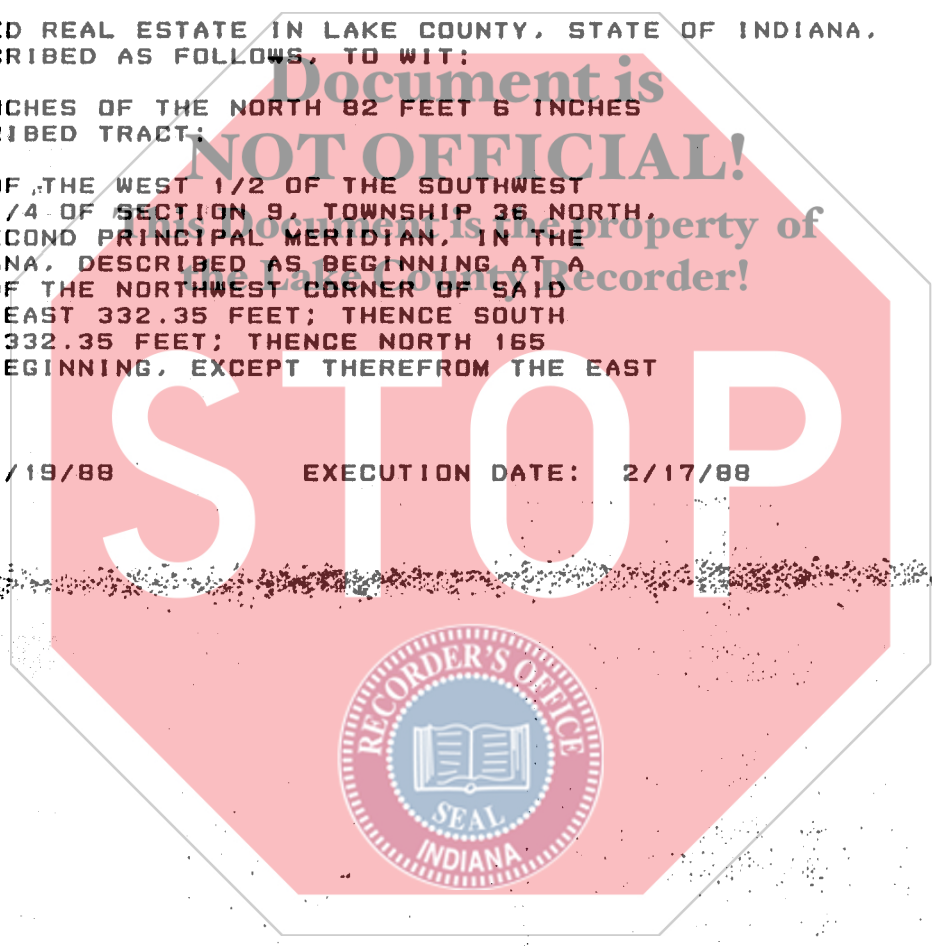

2