

Effective Date: March 5th, 2000



Western Surety Company

LICENSE OR PERMIT BOND

Bond No. 24230266

2000 016762

KNOW ALL PERSONS BY THESE PRESENTS, that we, J.A. Hill Company, Inc.
(Company Name)

Leonard A. Rearick, 1711 South Cline Ave., Griffith, Indiana 46319, as Principal,
(Owner's Name and Full Address)

and WESTERN SURETY COMPANY, with its principal office at Sioux Falls, South Dakota, as Surety, are held and firmly bound unto all Cities, Towns and Municipalities in Lake County, Indiana, hereinafter called Obligee, in the penalty sum of Five Thousand Dollars (\$5,000.00), for the payment of which well and truly to be made we do hereby bind ourselves, our heirs, executors, administrators, successors and assigns, jointly and severally, firmly by these presents.

Signed and sealed this 7th day of March, 2000

WHEREAS, the said Obligee has granted or is about to grant to the said Principal a license or permit to engage in the business of General Contractor
(Type of Business)

NOW, THEREFORE, if the said Principal shall indemnify the Obligee against any loss directly arising by reason of the failure to comply with the laws, ordinances, resolutions, rules and regulations governing the business

General Contractor
(Type of Business)

in said Lake County, Indiana, then this obligation shall be void, otherwise to be and remain in full force and effect.

PROVIDED, HOWEVER, that the Surety shall have the right to terminate its liability hereunder by serving written notice upon the Obligee ten (10) days in advance of its intention to do so.

PROVIDED FURTHER, the aggregate liability of the Surety to any and all persons, regardless of the number of claims made against this bond or the number of years this bond remains in force, shall in no event exceed the amount set forth above.

Term of bond: March 5th, 2000, to March 5th, 2001

J.A. Hill Company, Inc.
Company Name

Leonard A. Rearick
Principal

WESTERN SURETY COMPANY, Surety

By Stephen T. Tate
President

[Signature]
Notary Seal

11:00
E.P.
CS

STATE OF INDIANA
LAKE COUNTY

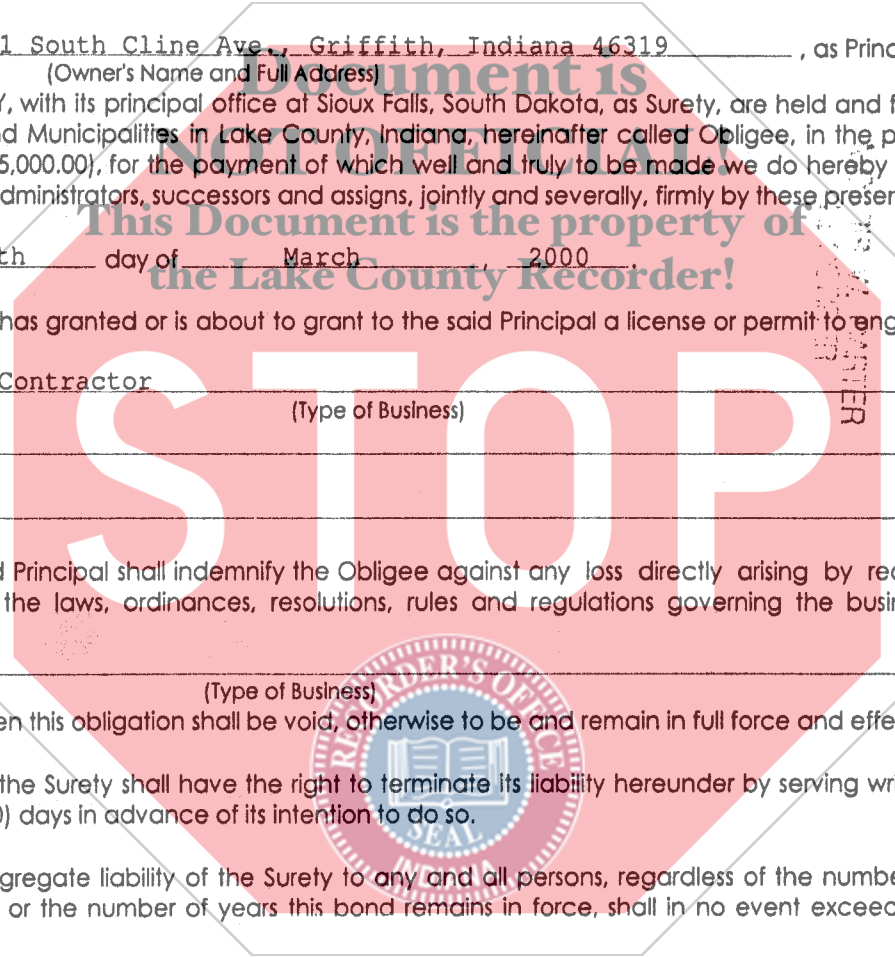

ACKNOWLEDGMENT OF SURETY

STATE OF SOUTH DAKOTA }
COUNTY OF MINNEHAHA } ss

On this 7th day of March, 2000, before me, the undersigned officer,

personally appeared Stephen T. Pate, who acknowledged himself to be the President of WESTERN SURETY COMPANY, a corporation, and that he as such officer, being authorized so to do, executed the foregoing instrument for the purpose therein contained, by signing the name of the corporation by himself as such officer.

IN WITNESS WHEREOF, I have hereunto set my hand and official seal.

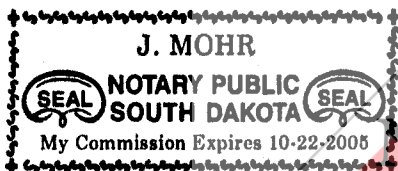

J. Mohr
Notary Public, South Dakota

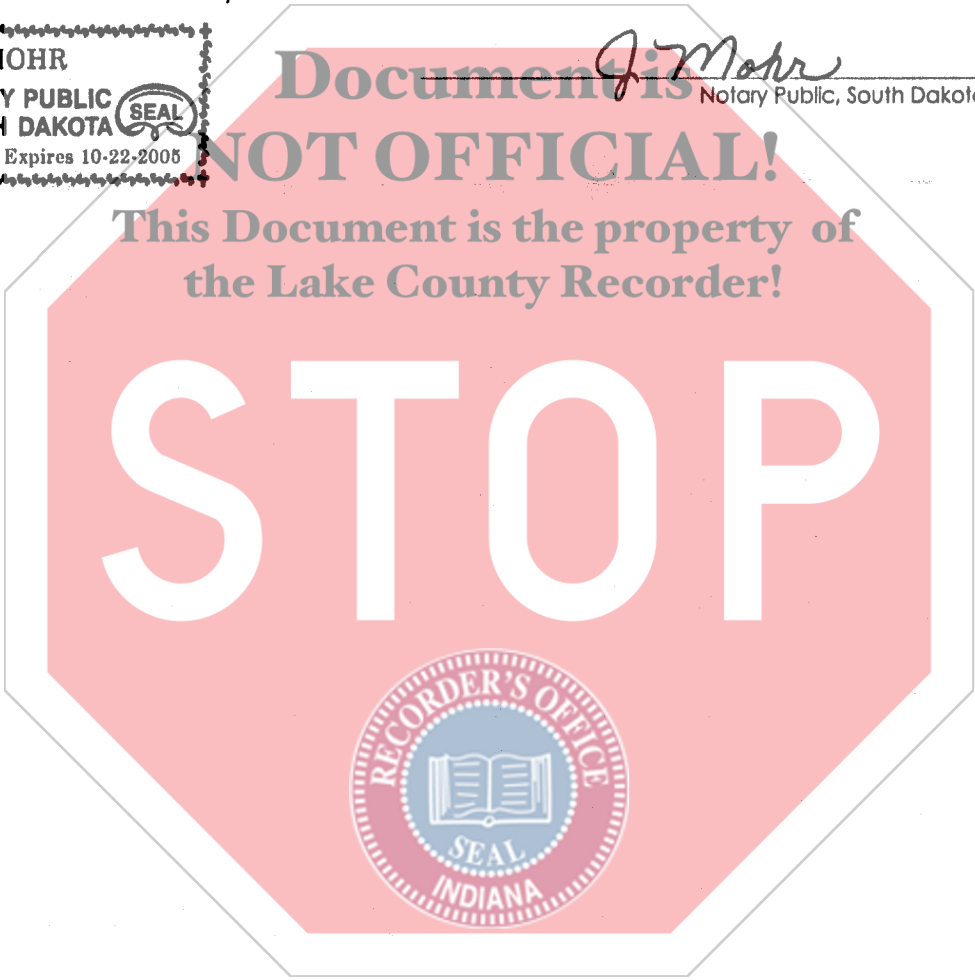

206 MAIN ST.
P.O. BOX 422
HOBART, INDIANA 46342
OFFICE PHONE (219) 947-2568
FAX (219) 947-4081

DATE: 3/9/2000 BOOK: 06 PAGE: 96
DOCUMENT NUMBER: 2000-016763
FILED IN THE STATE OF INDIANA, COUNTY OF LAKE
BY RECORDER: MORRIS W. CARTER

SURVEYOR LOCATION REPORT

18.00
E.P.
CS

NAME OF OWNER

STREET ADDRESS

DESCRIPTION OF PROPERTY EAST PARCEL: Part of Lot 12, Laurawood, as per plat thereof recorded in Plat Book 83, page 99, in the Office of the Recorder of Lake County, Indiana, described as Beginning at a point on the Southerly line of said Lot 12 and 32.68 feet Northeastly of the Southwest corner of said Lot 12; thence North 19°28'05" West, 343.01 feet to a point 139.99 feet South of the South line of 10th Street; thence North 90°00'00" East, 58.42 feet; thence North 01°16'50" West, 139.99 feet; thence North 90°00'00" East along the South line of 10th Street 125.00 feet to the Northeast corner of said Lot 12; thence South 01°16'50" East, 495.00 feet; thence South 46°02'07" West, 19.83 feet to the most Southerly corner of said Lot 12; thence Northwestly along the Southerly line of Lot 12 a distance of 67.44 feet to the point of beginning.

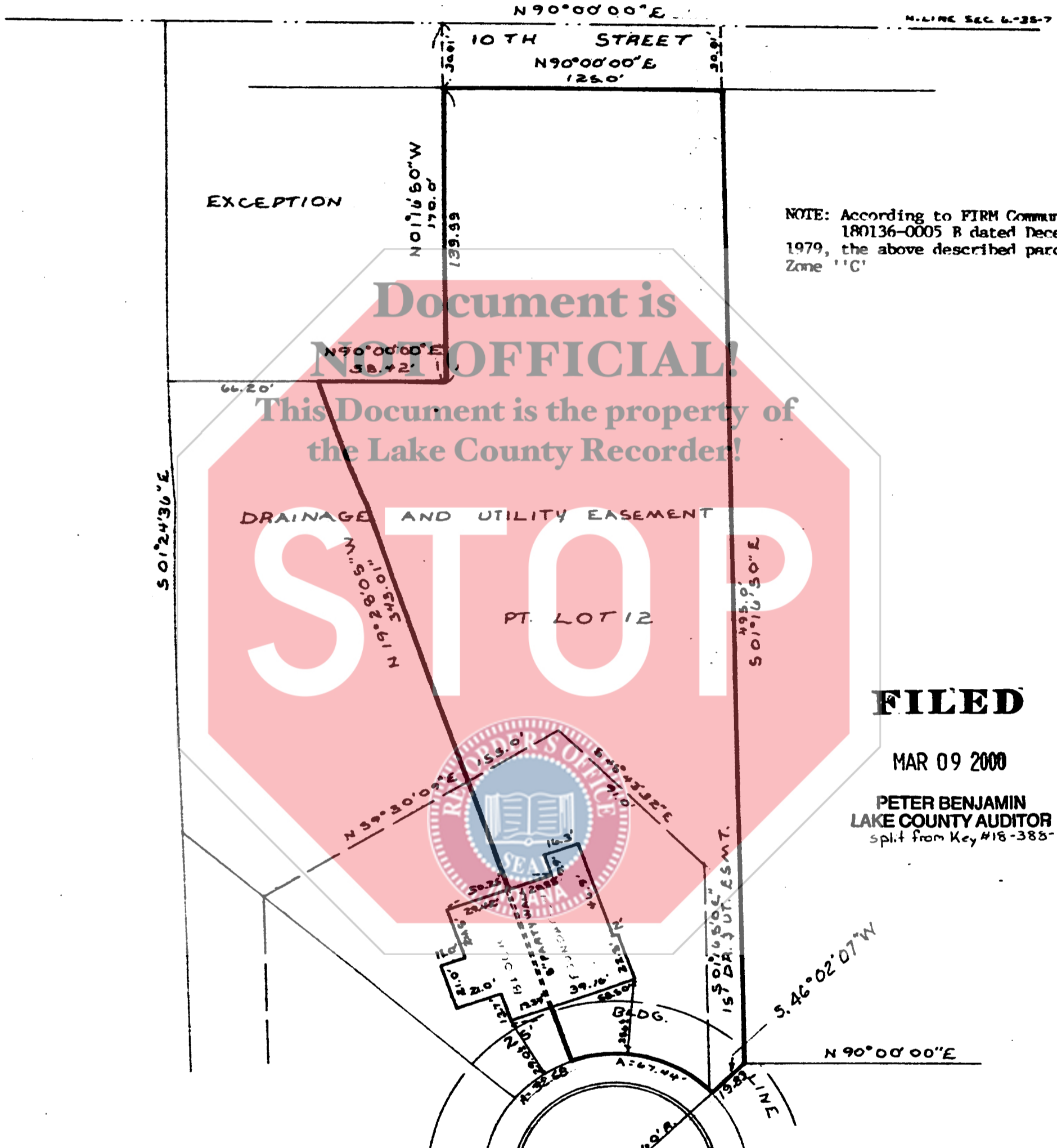

NOTE: According to FIRM Community-Panel 180136-0005 B dated December 4, 1979, the above described parcel is in Zone 'C'

FILED

MAR 09 2000

PETER BENJAMIN
LAKE COUNTY AUDITOR
split from Key #18-388-12

EXPLANATIONS

NO DIMENSIONS SHOULD BE ASSUMED BY SCALE MEASUREMENTS UPON THE PLAT
THIS REPORT IS DESIGNED FOR USE BY A TITLE INSURANCE COMPANY WITH RESIDENTIAL LOAN POLICIES. NO CORNER MARKERS WERE SET AND THE LOCATION DATA HEREIN IS BASED ON LIMITED ACCURACY MEASUREMENTS. THEREFORE, NO LIABILITY WILL BE ASSUMED FOR ANY USE OF THIS DATA FOR CONSTRUCTION OF NEW IMPROVEMENTS OR FENCES.

LAURAWOOD

FIELD BOOK NO _____

PAGE _____

PLAT NO _____

ORDERED BY Hill

TOP OF PLAT IS NORTH
SCALE 50 FT. = 1"

STATE OF INDIANA } ss. HOBART, IND. October 28, 1999
COUNTY OF LAKE }

I HEREBY CERTIFY THAT THE REAL ESTATE DESCRIBED HEREIN WAS INSPECTED UNDER MY SUPERVISION ON THE DATE INDICATED AND THAT, TO THE BEST OF MY KNOWLEDGE AND BELIEF, THIS REPORT CONFORMS WITH THE REQUIREMENTS CONTAINED IN SECTIONS 42 THROUGH 44 OF 864 IAC 1.1-13 FOR A SURVEYOR LOCATION REPORT. THE ACCURACY OF ANY FLOOD HAZARD INFORMATION SHOWN ON THIS REPORT IS SUBJECT TO MAP SCALE UNCERTAINTY AND TO ANY OTHER UNCERTAINTY IN LOCATION OR ELEVATION ON THE REFERENCED FLOOD INSURANCE RATE MAP.

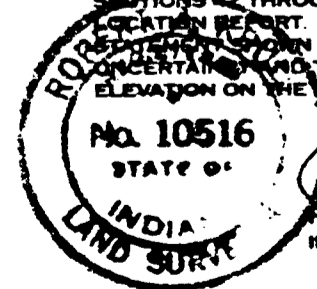

Robert A. Krull
ROBERT A. KRULL
INDIANA REG. LAND SURVEYOR NO. 10516

0859

208 MAIN ST.
P.O. BOX 422
HOBART, INDIANA 46342
OFFICE PHONE (219) 947-2568
FAX (219) 947-4081

DATE: 3/9/2000 BOOK: 06 PAGE: 96
DOCUMENT NUMBER: 2000-016783
FILED IN THE STATE OF INDIANA, COUNTY OF LAKE
BY RECORDER: MORRIS W. CARTER

SURVEYOR LOCATION REPORT

18.00
E.P.
CS

NAME OF OWNER

STREET ADDRESS

DESCRIPTION OF PROPERTY EAST PARCEL: Part of Lot 12, Laurawood, as per plat thereof recorded in Plat Book 83, page 99, in the Office of the Recorder of Lake County, Indiana, described as Beginning at a point on the Southerly line of said Lot 12 and 32.68 feet Northeasterly of the Southwest corner of said Lot 12; thence North 19°28'05" West, 343.01 feet to a point 139.99 feet South of the South line of 10th Street; thence North 90°00'00" East, 58.42 feet; thence North 01°16'50" West, 139.99 feet; thence North 90°00'00" East along the South line of 10th Street 125.00 feet to the Northeast corner of said Lot 12; thence South 01°16'50" East, 495.00 feet; thence South 46°02'07" West, 19.83 feet to the most Southerly corner of said Lot 12; thence Northwesterly along the Southerly line of Lot 12 a distance of 67.44 feet to the point of beginning.

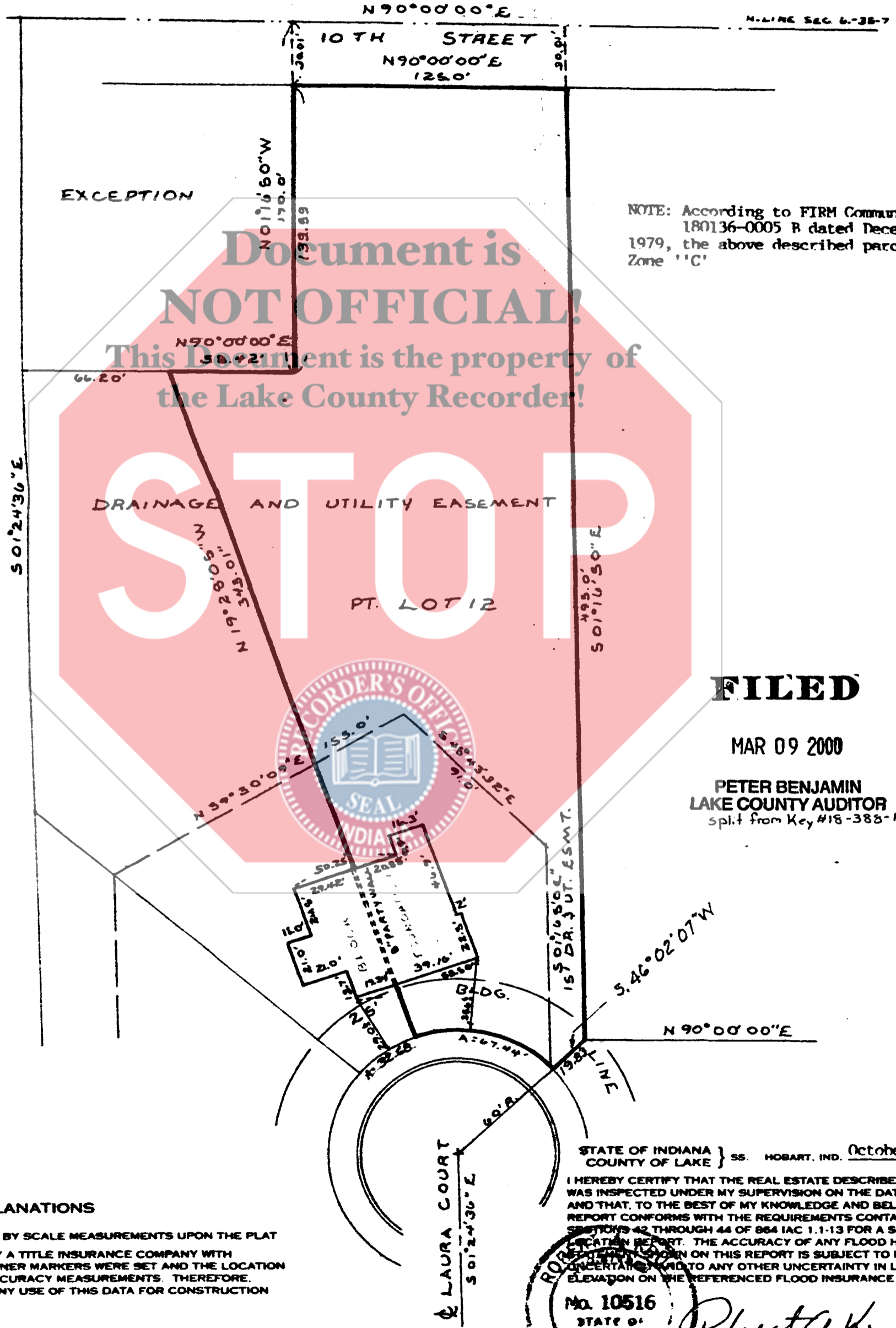

NOTE: According to FIRM Community-Panel 180136-0005 B dated December 4, 1979, the above described parcel is in Zone 'C'

FILED
MAR 09 2000

PETER BENJAMIN
LAKE COUNTY AUDITOR
split from Key #18-388-12

EXPLANATIONS

NO DIMENSIONS SHOULD BE ASSUMED BY SCALE MEASUREMENTS UPON THE PLAT
THIS REPORT IS DESIGNED FOR USE BY A TITLE INSURANCE COMPANY WITH RESIDENTIAL LOAN POLICIES. NO CORNER MARKERS WERE SET AND THE LOCATION DATA HEREIN IS BASED ON LIMITED ACCURACY MEASUREMENTS. THEREFORE, NO LIABILITY WILL BE ASSUMED FOR ANY USE OF THIS DATA FOR CONSTRUCTION OF NEW IMPROVEMENTS OR FENCES.

LAURAWOOD
FIELD BOOK NO. _____ PAGE _____
PLAT NO. _____

ORDERED BY Hill

TOP OF PLAT IS NORTH
SCALE 50 FT = 1"

STATE OF INDIANA } ss. HOBART, IND. October 28, 1999
COUNTY OF LAKE }

I HEREBY CERTIFY THAT THE REAL ESTATE DESCRIBED HEREIN WAS INSPECTED UNDER MY SUPERVISION ON THE DATE INDICATED AND THAT, TO THE BEST OF MY KNOWLEDGE AND BELIEF, THIS REPORT CONFORMS WITH THE REQUIREMENTS CONTAINED IN SECTIONS 42 THROUGH 44 OF 864 IAC 1.1-13 FOR A SURVEYOR LOCATION REPORT. THE ACCURACY OF ANY FLOOD HAZARD INFORMATION SHOWN ON THIS REPORT IS SUBJECT TO MAP SCALE UNCERTAINTY AND TO ANY OTHER UNCERTAINTY IN LOCATION OR ELEVATION ON THE REFERENCED FLOOD INSURANCE RATE MAP.

ROBERT A. KRULL
No. 10516
STATE OF INDIANA
LAND SURVEYOR

Robert A. Krull
ROBERT A. KRULL
INDIANA REG. LAND SURVEYOR NO. 10516

1859

25X10
32X10

25X10

WILLIAM J. KRULL
REGISTERED ENGINEER NO. 238

KRULL & SON
CIVIL ENGINEERS AND SURVEYORS
ESTABLISHED 1914
LAKE & PORTER COUNTIES, IND.

ROBERT A. KRULL
REGISTERED ENGINEER NO. 3882
REG. LAND SURVEYOR NO. 10516

208 MAIN ST
P.O. BOX 422
HOBART, INDIANA 46342
OFFICE PHONE (219) 947-2568
FAX (219) 947-4081

DATE 3/9/2000 BOOK 06 PAGE 96
DOCUMENT NUMBER: 2000-016763
FILED IN THE STATE OF INDIANA, COUNTY OF LAKE
BY RECORDER: MORRIS W. CARTER

SURVEYOR LOCATION REPORT

NAME OF OWNER

STREET ADDRESS

DESCRIPTION OF PROPERTY EAST PARCEL: Part of Lot 12, Laurawood, as per plat thereof recorded in Plat Book 83, page 99, in the Office of the Recorder of Lake County, Indiana, described as Beginning at a point on the Southerly line of said Lot 12 and 32.68 feet Northeastly of the Southwest corner of said Lot 12; thence North 19°28'05" West, 343.01 feet to a point 139.99 feet South of the South line of 10th Street; thence North 90°00'00" East, 58.42 feet; thence North 01°16'50" West, 139.99 feet; thence North 90°00'00" East along the South line of 10th Street 125.00 feet to the Northeast corner of said Lot 12; thence South 01°16'50" East, 495.00 feet; thence South 46°02'07" West, 19.83 feet to the most Southerly corner of said Lot 12; thence Northwesterly along the Southerly line of Lot 12 a distance of 67.44 feet to the point of beginning.

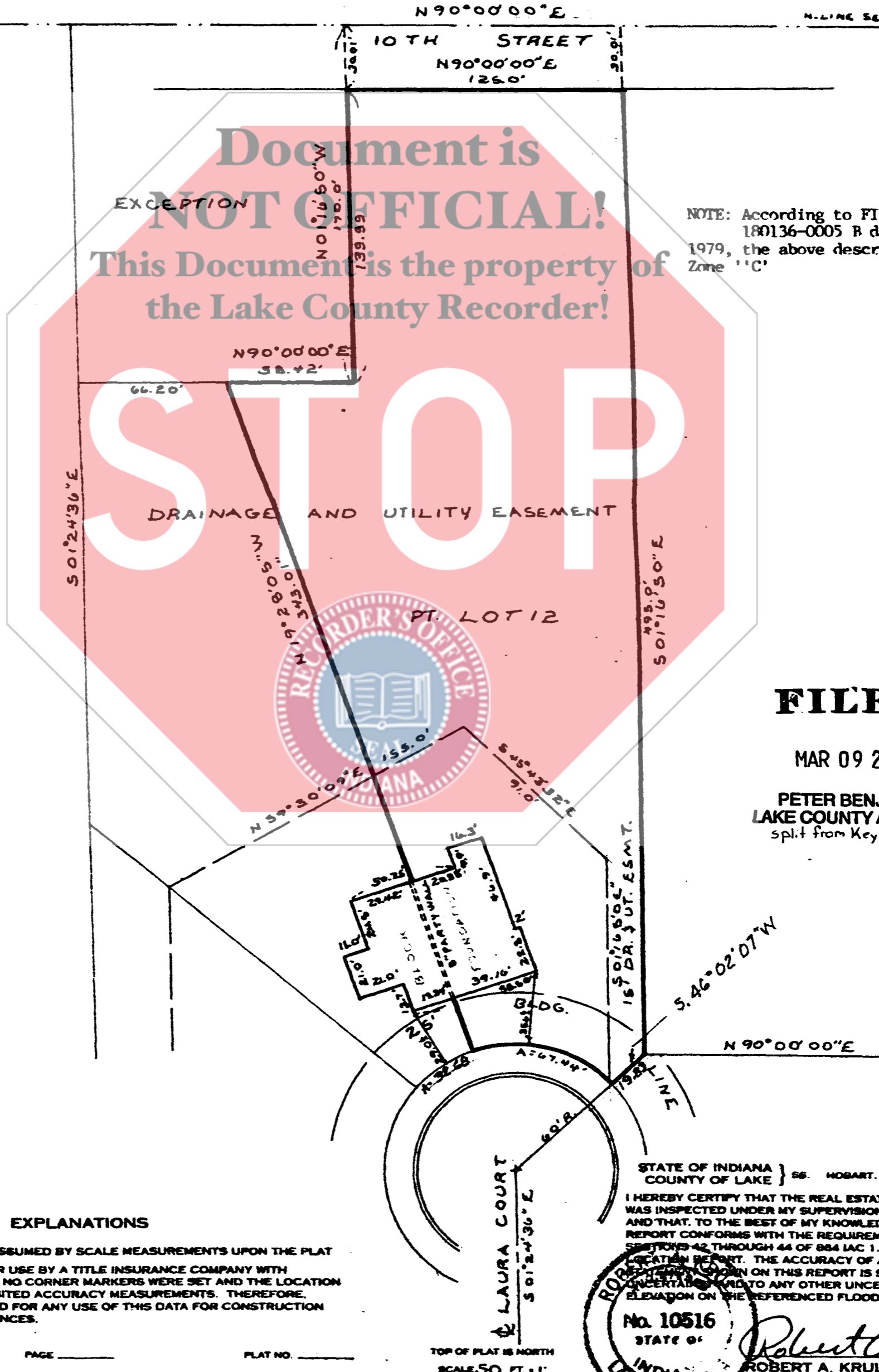

Document is NOT OFFICIAL!
This Document is the property of the Lake County Recorder!

NOTE: According to FIRM Community-Panel 180136-0005 B dated December 4, 1979, the above described parcel is in Zone 'C'

FILED
MAR 09 2000
PETER BENJAMIN
LAKE COUNTY AUDITOR
split from Key #18-388-12

EXPLANATIONS
NO DIMENSIONS SHOULD BE ASSUMED BY SCALE MEASUREMENTS UPON THE PLAT
THIS REPORT IS DESIGNED FOR USE BY A TITLE INSURANCE COMPANY WITH RESIDENTIAL LOAN POLICIES. NO CORNER MARKERS WERE SET AND THE LOCATION DATA HEREIN IS BASED ON LIMITED ACCURACY MEASUREMENTS. THEREFORE, NO LIABILITY WILL BE ASSUMED FOR ANY USE OF THIS DATA FOR CONSTRUCTION OF NEW IMPROVEMENTS OR FENCES.
LAURAWOOD
FIELD BOOK NO. _____ PAGE _____ PLAT NO. _____
ORDERED BY Hill

STATE OF INDIANA } ss. HOBART, IND. October 28, 1999
COUNTY OF LAKE }
I HEREBY CERTIFY THAT THE REAL ESTATE DESCRIBED HEREIN WAS INSPECTED UNDER MY SUPERVISION ON THE DATE INDICATED AND THAT, TO THE BEST OF MY KNOWLEDGE AND BELIEF, THIS REPORT CONFORMS WITH THE REQUIREMENTS CONTAINED IN SECTIONS 42 THROUGH 44 OF 864 IAC 1.1-13 FOR A SURVEYOR LOCATION REPORT. THE ACCURACY OF ANY FLOOD HAZARD INFORMATION SHOWN ON THIS REPORT IS SUBJECT TO MAP SCALE UNCERTAINTIES AND TO ANY OTHER UNCERTAINTY IN LOCATION OR ELEVATION ON THE REFERENCED FLOOD INSURANCE RATE MAP.
No. 10516
STATE OF INDIANA
ROBERT A. KRULL
INDIANA REG. LAND SURVEYOR NO. 10516
859

25x110

32x110

25x110