

2000 014802

2000 MAR 1 11 44 14

MORRIS W. CARTER  
RECORDER

### COMMISSIONERS QUIT CLAIM DEED

THIS INDENTURE WITNESSETH THAT, the Board of Commissioners of LAKE County, State of Indiana, RELEASE, QUIT-CLAIM, AND CONVEY to

GARY URBAN ENTERPRISE ASSOCIATION, INC.  
825 SOUTH LAKE STREET  
GARY, IN 46403

for and in consideration of the sum of SIX HUNDRED FIFTY AND 0/100 DOLLARS (\$650) the receipt of which is hereby acknowledged, the following described real estate in LAKE County, State of Indiana:

PROPERTY ID: 25-44-0023-0036  
Common Address: 1121-25 E 8TH AVE  
Gary, IN 46402  
Legal Description: THE WEST 45 FEET OF LOT THIRTY-FOUR (34), BLOCK TWENTY-THREE (23), GARY LAND COMPANY'S FIRST SUBDIVISION, IN THE CITY OF GARY, AS SHOWN IN PLAT BOOK 6, PAGE 15, IN LAKE COUNTY, INDIANA.

This deed is hereby confirmed as the true, voluntary and official act of the LAKE County Commissioners.

IN WITNESS WHEREOF, the duly elected, qualified, sworn and acting Board of Commissioners of LAKE County, Indiana, have hereunto set their hands as their official act on this 29th day of February, 2000.

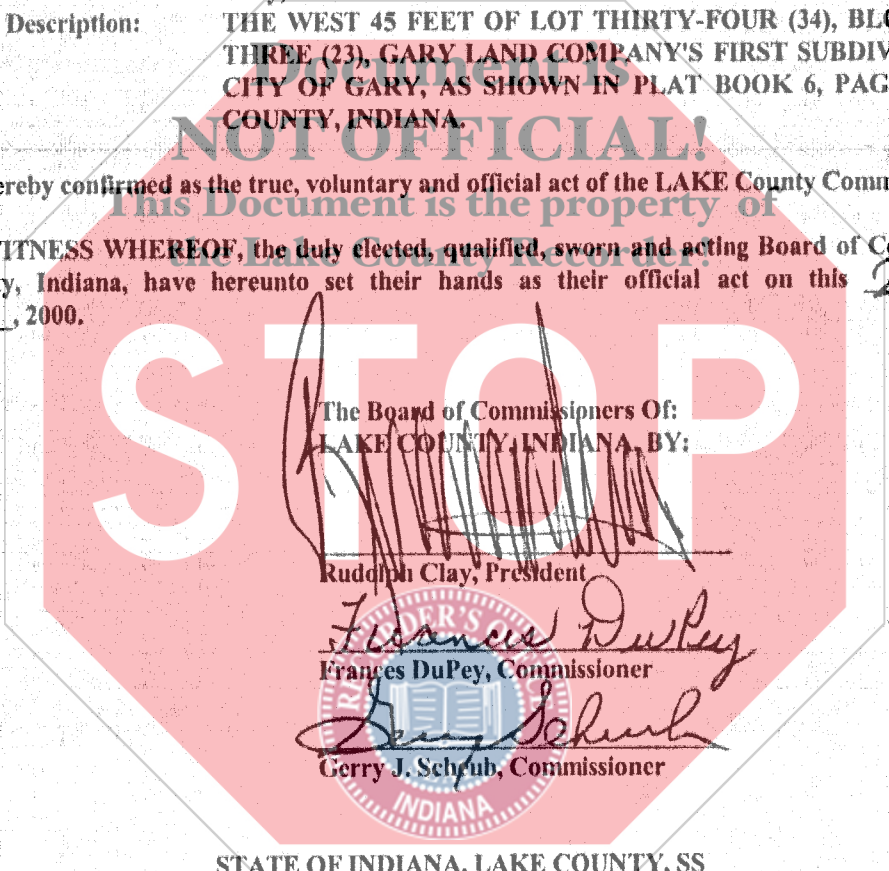

The Board of Commissioners Of:  
LAKE COUNTY, INDIANA, BY:

Rudolph Clay, President  
Frances DuPey, Commissioner  
Gerry J. Schrub, Commissioner

STATE OF INDIANA, LAKE COUNTY, SS

Before me, the undersigned, duly elected, qualified, sworn and acting Auditor in and for said County and State, empowered by law to acknowledge the deeds of the LAKE County Commissioners, under I.C. 36-2-2-11, 36-2-9-7, 32-1-2-18, 32-1-2-23, and City of Gary v. Belovich, 1987, 504 N.E.2d 286, do now attest that on this 29th day of February, 2000, personally came the LAKE County Commissioners, all of whom are personally known to me, and acknowledged the execution of the above and foregoing instrument as their true, voluntary and official act.

WITNESS MY HAND AND OFFICIAL SEAL

*Peter Benjamin*  
PETER BENJAMIN, Auditor of LAKE County

This instrument is prepared by Lee J. Christakis, Attorney  
7870 Broadway, Suite G  
Merrillville, IN 46410

DULY ENTERED FOR TAXATION SUBJECT TO  
FINAL ACCEPTANCE FOR TRANSFER.

MAR 01 2000

00256

PETER BENJAMIN  
LAKE COUNTY AUDITOR