

2000 MAR 11 PM 4:11

MORNING CARTER
RECORDED

COMMISSIONERS QUIT CLAIM DEED

THIS INDENTURE WITNESSETH THAT, the Board of Commissioners of LAKE County, State of Indiana, RELEASE, QUIT-CLAIM, AND CONVEY to

GARY URBAN ENTERPRISE ASSOCIATION, INC.
825 SOUTH LAKE STREET
GARY, IN 46403

for and in consideration of the sum of TWO THOUSAND, TWO HUNDRED AND 0/100 DOLLARS (\$2200) the receipt of which is hereby acknowledged, the following described real estate in LAKE County, State of Indiana:

PROPERTY ID: 25-47-0099-0007
Common Address: 1269 E 35TH PL.
GARY, IN 46409
Legal Description: THE WEST 9 FEET OF LOT 6, ALL OF LOT 7 AND LOT 8 (EXCEPT THE WEST 13 FEET THEREOF) IN BLOCK 10, SOUTH GARY SUBDIVISION, IN THE CITY OF GARY, AS SHOWN IN PLAT BOOK 7, PAGE 13, IN LAKE COUNTY, INDIANA.

This deed is hereby confirmed as the true, voluntary and official act of the LAKE County Commissioners.

IN WITNESS WHEREOF, the duly elected, qualified, sworn and acting Board of Commissioners of LAKE County, Indiana, have hereunto set their hands as their official act on this 29th day of February, 2000.

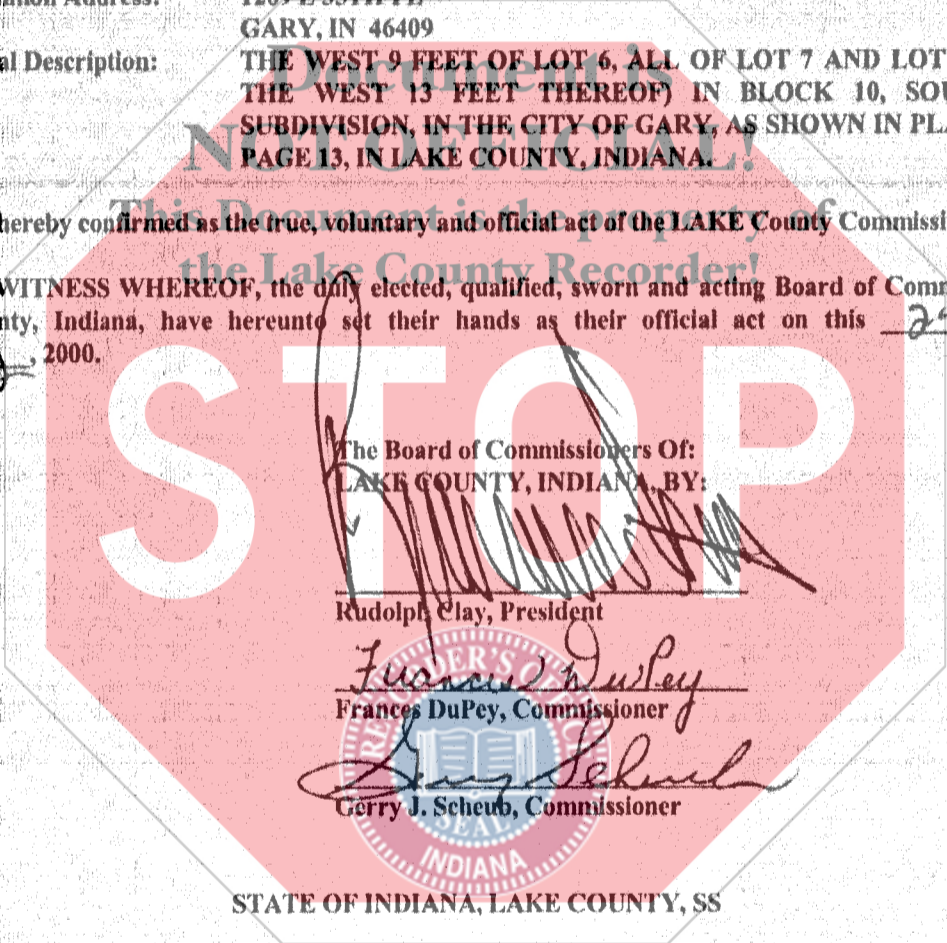

STATE OF INDIANA, LAKE COUNTY, SS

Before me, the undersigned, duly elected, qualified, sworn and acting Auditor in and for said County and State, empowered by law to acknowledge the deeds of the LAKE County Commissioners, under I.C. 36-2-2-11, 36-2-9-7, 32-1-2-18, 32-1-2-23, and City of Gary v. Belovich, 1987, 504 N.E.2d 286, do now attest that on this 29th day of February, 2000, personally came the LAKE County Commissioners, all of whom are personally known to me, and acknowledged the execution of the above and foregoing instrument as their true, voluntary and official act.

WITNESS MY HAND AND OFFICIAL SEAL

Peter Benjamin
PETER BENJAMIN, Auditor of LAKE County

This instrument is prepared by Lee J. Christakis, Attorney
7870 Broadway, Suite G
Merrillville, IN 46410

DULY ENTERED FOR TAXATION SUBJECT TO
FINAL ACCEPTANCE FOR TRANSFER.

MAR 01 2000

00326

15.00
[Handwritten initials]

PETER BENJAMIN
LAKE COUNTY AUDITOR