

SRI

2000 014705

2000 MAR -1 PM 4:08

MORRIS W. CARTER  
RECORDER

### COMMISSIONERS QUIT CLAIM DEED

THIS INDENTURE WITNESSETH THAT, the Board of Commissioners of LAKE County, State of Indiana, RELEASE, QUIT-CLAIM, AND CONVEY to

NICH, INC.  
825 SOUTH LAKE ST  
GARY, IN 46403

for and in consideration of the sum of FOUR THOUSAND, SEVEN HUNDRED AND 0/100 DOLLARS (\$4700) the receipt of which is hereby acknowledged, the following described real estate in LAKE County, State of Indiana:

PROPERTY ID: 25-44-0094-0007  
Common Address: 555 VERMONT ST  
GARY, IN 46402  
Legal Description: THE SOUTH 3 FEET OF LOT 8, ALL OF LOT 9, AND THE NORTH 8 FEET OF LOT 10, BLOCK 94, GARY LAND COMPANY'S FIRST SUBDIVISION, CITY OF GARY, AS SHOWN IN PLAT BOOK 6, PAGE 15, LAKE COUNTY, INDIANA.

This deed is hereby confirmed as the true, voluntary and official act of the LAKE County Commissioners.

IN WITNESS WHEREOF, the duly elected, qualified, sworn and acting Board of Commissioners of LAKE County, Indiana, have hereunto set their hands as their official act on this 29<sup>th</sup> day of February, 2000.

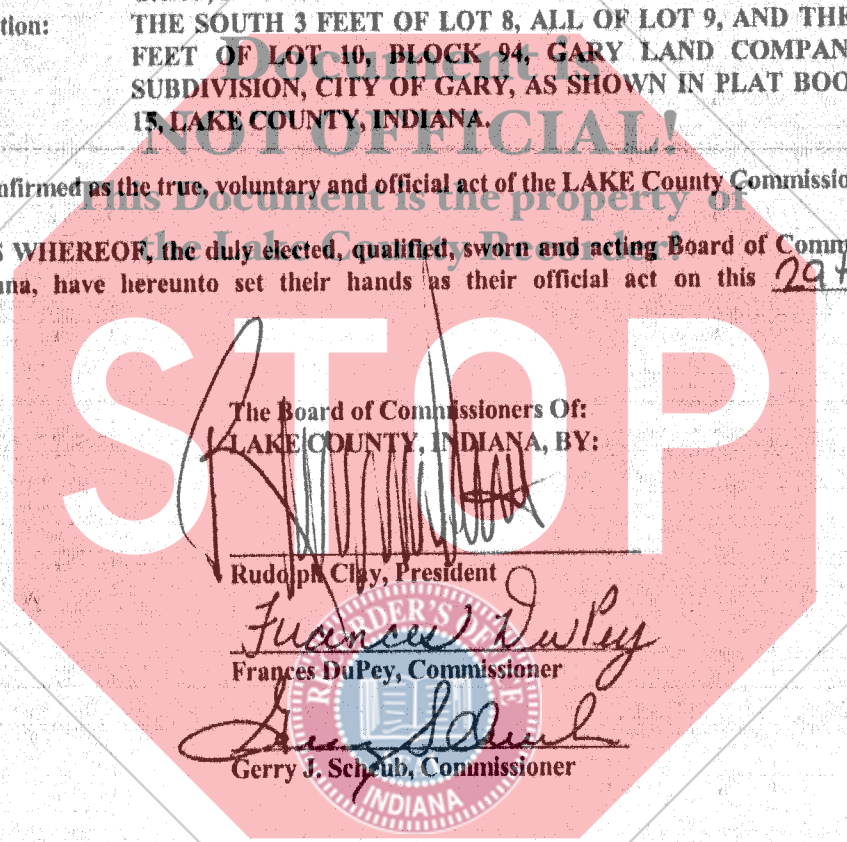

STATE OF INDIANA, LAKE COUNTY, SS

Before me, the undersigned, duly elected, qualified, sworn and acting Auditor in and for said County and State, empowered by law to acknowledge the deeds of the LAKE County Commissioners, under I.C. 36-2-2-11, 36-2-9-7, 32-1-1-18, 32-1-2-23, and City of Gary v. Belovich, 1987, 504 N.E.2d 286, do now attest that on this 29<sup>th</sup> day of February 2000, personally came the LAKE County Commissioners, all of whom are personally known to me, and acknowledged the execution of the above and foregoing instrument as their true, voluntary and official act.

WITNESS MY HAND AND OFFICIAL SEAL

Peter Benjamin  
PETER BENJAMIN, Auditor of LAKE County

This instrument is prepared by Lee J. Christakis, Attorney  
7870 Broadway, Suite G  
Merrillville, IN 46410

DULY ENTERED FOR TAXATION SUBJECT TO  
FINAL ACCEPTANCE FOR TRANSFER.

MAR 01 2000  
PETER BENJAMIN  
LAKE COUNTY AUDITOR  
00274  
1500  
1500

6903

25X107