

2

STATE OF INDIANA
LAKE COUNTY
FILED FOR RECORD

2000 013394

2000 FEB 28 PM 12: 48

MORRIS W. CARTER
RECORDER

A298-10
R298-04

QUITCLAIM DEED

THIS QUITCLAIM DEED, Executed this 22 day of February, 2000 (year),

by first party, Grantor, Michael W. Lauerman and Sue E. Lauerman

whose post office address is 423 S. Main St. and 22 Walnut Parkway

to second party, Grantee, Michael E. Lauerman and Jesse H. Lauerman

whose post office address is 22 Walnut Parkway and 11205 Fathke Road

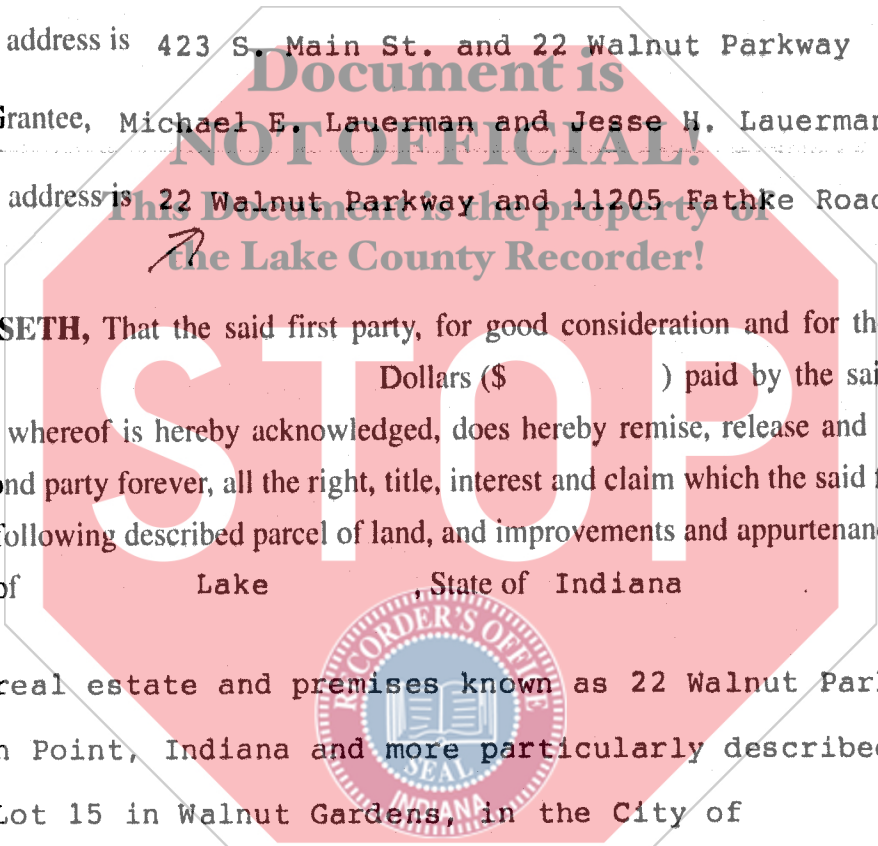

WITNESSETH, That the said first party, for good consideration and for the sum of _____ Dollars (\$) paid by the said second party, the receipt whereof is hereby acknowledged, does hereby remise, release and quitclaim unto the said second party forever, all the right, title, interest and claim which the said first party has in and to the following described parcel of land, and improvements and appurtenances there- to in the County of _____ Lake, State of Indiana to wit:

The real estate and premises known as 22 Walnut Parkway Crown Point, Indiana and more particularly described as: Lot 15 in Walnut Gardens, in the City of Crown Point, as shown in Plat Book 28, page 47, in the Office of the Recorder of Lake County, Indiana.

Tax Key Number: 23-09-219-15

ZBHH (1)

Rev. 4/99

If your state requires 8 1/2" x 11" forms, cut off the bottom of this page at the dotted line.



RECORDED FOR TAXATION SUB. ...
ACCEPTANCE FOR TRANSFER

FEB 28, 2000

PETER BENJAMIN
LAKE COUNTY AUDITOR

00208

16.00
E.P.
CS

25x10

IN WITNESS WHEREOF, The said first party has signed and sealed these presents the day and year first above written. Signed, sealed and delivered in presence of:

Signature of Witness

X Michael W. Lauerman
Signature of First Party

Print name of Witness

Michael W. Lauerman
Print name of First Party

Signature of Witness

X Sue E. Lauerman
Signature of First Party

Print name of Witness

Sue E. Lauerman
Print name of First Party

State of INDIANA)
County of LAKE

On 28-FEB-2000 before me, Louie P Carter
appeared Michael W Lauerman AND Sue E. Lauerman
personally known to me (or proved to me on the basis of satisfactory evidence) to be the person(s) whose name(s)
is/are subscribed to the within instrument and acknowledged to me that he/she/they executed the same in his/her/their
authorized capacity(ies), and that by his/her/their signature(s) on the instrument the person(s), or the entity upon
behalf of which the person(s) acted, executed the instrument.
WITNESS my hand and official seal.

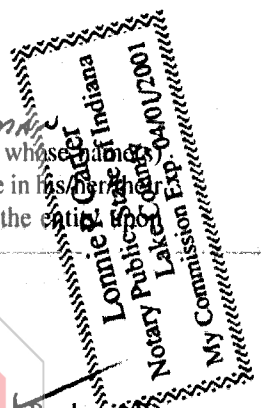

Louie P Carter
Signature of Notary

Affiant Known Produced ID
Type of ID DRIVER'S
(Seal)

State of)
County of)
On)
appeared)

personally known to me (or proved to me on the basis of satisfactory evidence) to be the person(s) whose name(s)
is/are subscribed to the within instrument and acknowledged to me that he/she/they executed the same in his/her/their
authorized capacity(ies), and that by his/her/their signature(s) on the instrument the person(s), or the entity upon
behalf of which the person(s) acted, executed the instrument.
WITNESS my hand and official seal.



Signature of Notary

Affiant Known Produced ID
Type of ID _____
(Seal)

Signature of Preparer

Print Name of Preparer

Address of Preparer

(2)

If your state requires 8 1/2" x 11" forms, cut off the bottom of this page at the dotted line.