

Chicago Title Insurance Company

STATE OF INDIANA
LAKE COUNTY
FILED FOR RECORD

2007 FEB 25 PM 9:49

MONROE W. CARTER
RECORDER

Mail Tax Bills to: Lamar Isabel **2000 012864**
3454 Guthrie
620000294 LD East Chicago, Indiana 46312

WARRANTY DEED

aka Novell V. Clinton

This Indenture Witnesseth, that Isaac Clinton and Norvell Clinton/of Lake County, in the State of Indiana, **Convey and warrant to** Lamar Isabell, of Lake County in the State of Indiana, for and in consideration of Ten (\$10.00) Dollars and other valuable consideration, the receipt whereof is hereby acknowledged, the following described **REAL ESTATE** in Lake County in the State of Indiana, to-wit:

Lot 47 In Block 16, Subdivision of the Southwest Quarter of Section 28, Township 37, Range 9 West of the Second Principal Meridian, in the City of East Chicago, as per plat thereof, recorded in Plat Book 2, Page 25, in the Office of the Recorder of Lake County, Indiana.

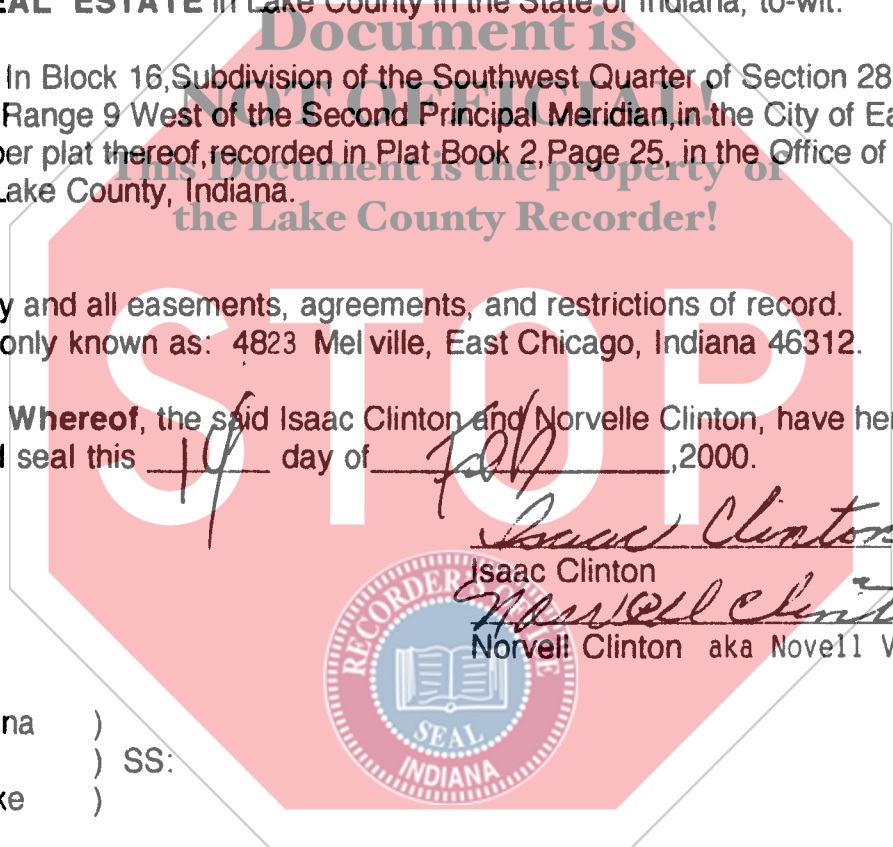

Subject to any and all easements, agreements, and restrictions of record.
Commonly known as: 4823 Melville, East Chicago, Indiana 46312.

IN Witness Whereof, the said Isaac Clinton and Norvelle Clinton, have hereunto set her hand and seal this 14 day of Feb, 2000.

Isaac Clinton
Isaac Clinton
Norvell Clinton
Norvell Clinton aka Novell V. Clinton

State of Indiana)
) SS:
County of Lake)

Before me, the undersigned, a Notary Public in and for said County, this 14 day of Feb, 2000, came Isaac Clinton and Norvell Clinton aka Novell V. Clinton and acknowledged the execution of the foregoing instrument.
Witness my hand and official seal.

My Commission Expires **FRANK MARAVILLA**
Notary Public, State of Indiana
County of Lake
My Commission Expires 03/25/2008

Frank Maravilla
Notary Public
County of Residence Lake
DULY ENTERED FOR TAXATION SUBJECT TO FINAL ACCEPTANCE FOR TRANSFER.
FEB 24 2007

This instrument prepared by: Fred S. Flores, Attorney at Law, 2109 Broadway, East Chicago, Indiana, 46312.

PETER BENJAMIN
LAKE COUNTY AUDITOR

1396

Handwritten initials and '15M' at the bottom right.