

CAPITOL INDEMNITY CORPORATION

4610 University Avenue, PO Box 5900, Madison WI 53705

Phone (608) 231-4450 Bond Department Fax (608) 231-2029

2000 011493

CONTINUATION CERTIFICATE

Capitol Indemnity Corporation (hereinafter called the Company) hereby continues in force its Bond No. LP 611586 in the sum of Five thousand and No/100 Dollars (\$5,000.00), on behalf of A. J.'s Construction & Maintenance, Inc. in favor of City of Gary-Building Department for the (extended) term beginning on the 15th day of FEBRUARY, 2000 and ending on the 15th day of FEBRUARY, 2001, subject to all the covenants and conditions of said Bond.

This continuation is executed upon the express condition that the Company's liability under said Bond, and this and all continuations thereof, shall not be cumulative and shall in no event exceed the sum of Five thousand and NO/100 Dollars (\$5,000.00).

IN WITNESS WHEREOF, the Company has caused this instrument to be signed by its officers proper for the purpose and its corporate seal to be hereto affixed this October 20, 1999.

CAPITOL INDEMNITY CORPORATION
a Wisconsin Corporation, (Surety)

Attest Kelly A. Ball

By: Courtney J. Larsen (Seal)
Courtney J. Larsen, Attorney-in-fact(Title)

10.00
87.
257

SUBDIVISIONS
CEMETERIES
SURVEYS
PLATS

KRULL & SON CIVIL ENGINEERS AND SURVEYORS

SEWERAGE
DRAINAGE
PAVEMENTS
SUPERVISION

LAKE & PORTER COUNTIES, INDIANA

WILLIAM J. KRULL
REGISTERED ENGINEER NO. 235

P.O. BOX 422
HOBART, INDIANA
OFFICE PHONE: 947-2588

ROBERT A. KRULL
REG. LAND SURVEYOR NO. 10516
REGISTERED ENGINEER NO. 3892

PLAT OF SURVEY

DATE 2/16/2000 BOOK 06 PAGE 93
DOCUMENT NUMBER 2000-011494
FILED IN THE STATE OF INDIANA, COUNTY OF LAKE
BY RECORDER: MORRIS W. CARTER

FILED

FEB 17 2000

NAME OF OWNER

STREET ADDRESS

DESCRIPTION OF PROPERTY

Lot 3, Laurawood

PETER BENJAMIN
LAKE COUNTY AUDITOR

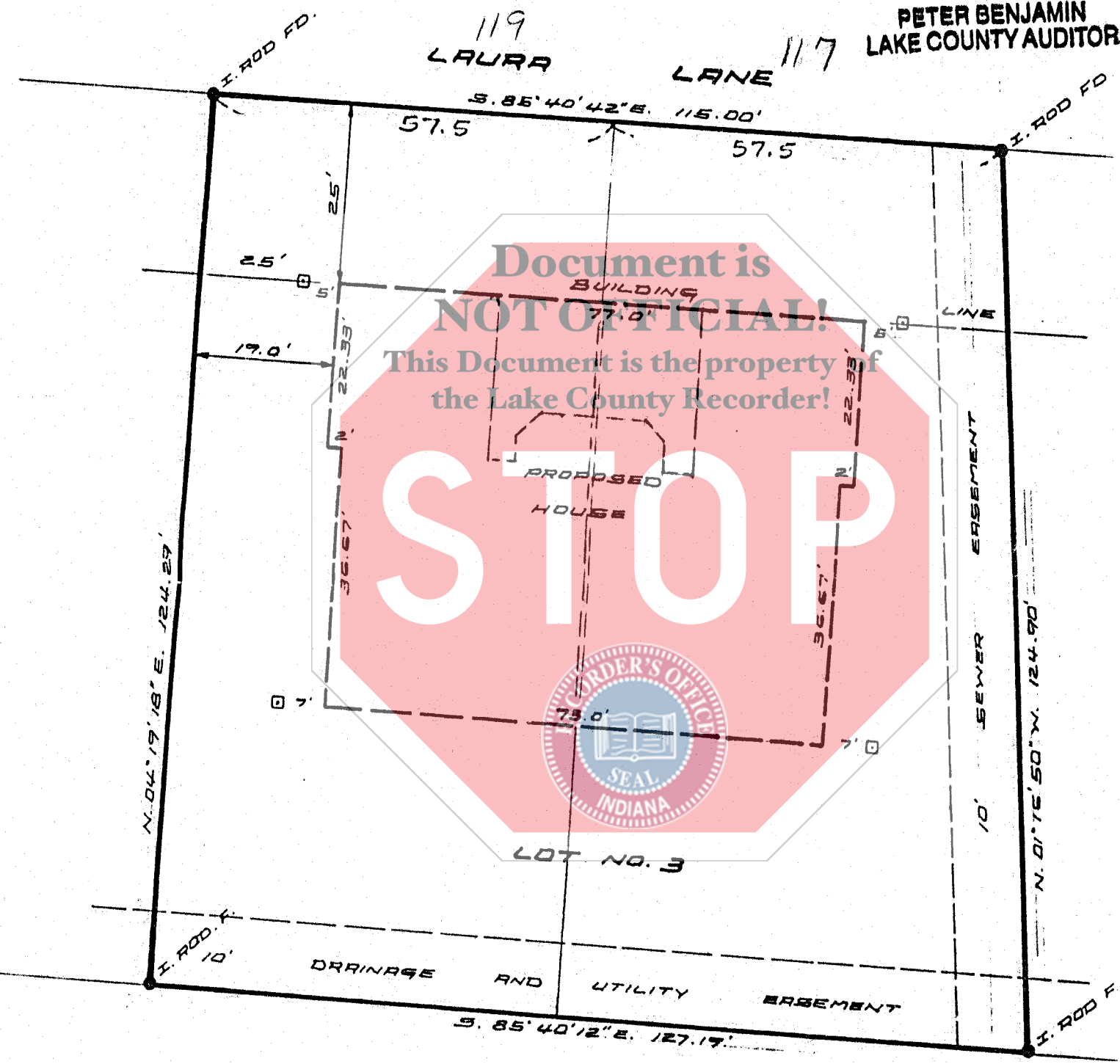

EXPLANATIONS

NO DIMENSIONS SHOULD BE ASSUMED BY SCALE MEASUREMENTS UPON THE PLAT

TOP OF PLAT IS NORTH
SCALE 20 FT.=1"

STATE OF INDIANA)
COUNTY OF LAKE) SS.

HOBART, IND. Jan. 28 19 98

THIS IS TO CERTIFY THAT I HAVE SURVEYED THE ABOVE DESCRIBED PROPERTY ACCORDING TO THE OFFICIAL RECORDS AND THAT THE PLAT HEREON DRAWN CORRECTLY REPRESENTS SAID SURVEY.

Robert A. Krull

Robert A. Krull, Reg. Land Surveyor #10516

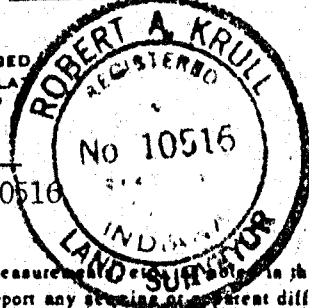

NOTE - Contractors or builders should be notified to carefully test and compare on the ground the points, measurements, etc., given in this certificate, with the stakes, points, etc., given on the property, before building on the same, and AT ONCE report any discrepancy or difference between the same to the Surveyor, that misunderstanding displacement of points, etc., may be corrected before damage is done.

LAURAWOOD

FIELD BOOK NO. _____

PAGE _____

PLAT NO. _____

ORDERED BY Ramm

00166