

2

#Key No. 42-145-38

2000 010556

STATE OF INDIANA
LAKE COUNTY
FILED FOR RECORD

2000 FEB 15 PM 4:42
STANDARD FOR TRANSFER

FEB 15, 2000
MORRIS W. CARTER
RECORDER

PETER BENJAMIN
COUNTY CLERK

A298-10
R298-04

QUITCLAIM DEED

THIS QUITCLAIM DEED, Executed this 2-15-2000 day of February (year),

by first party, Grantor,

whose post office address is

to second party, Grantee,

whose post office address is

Dennis Sillman

*1660 W 12th Ave
GARY, IN. 46404*

Dennis Sillman

*1660 W 12th Ave
GARY, IN. 46404*

Sam Sillman

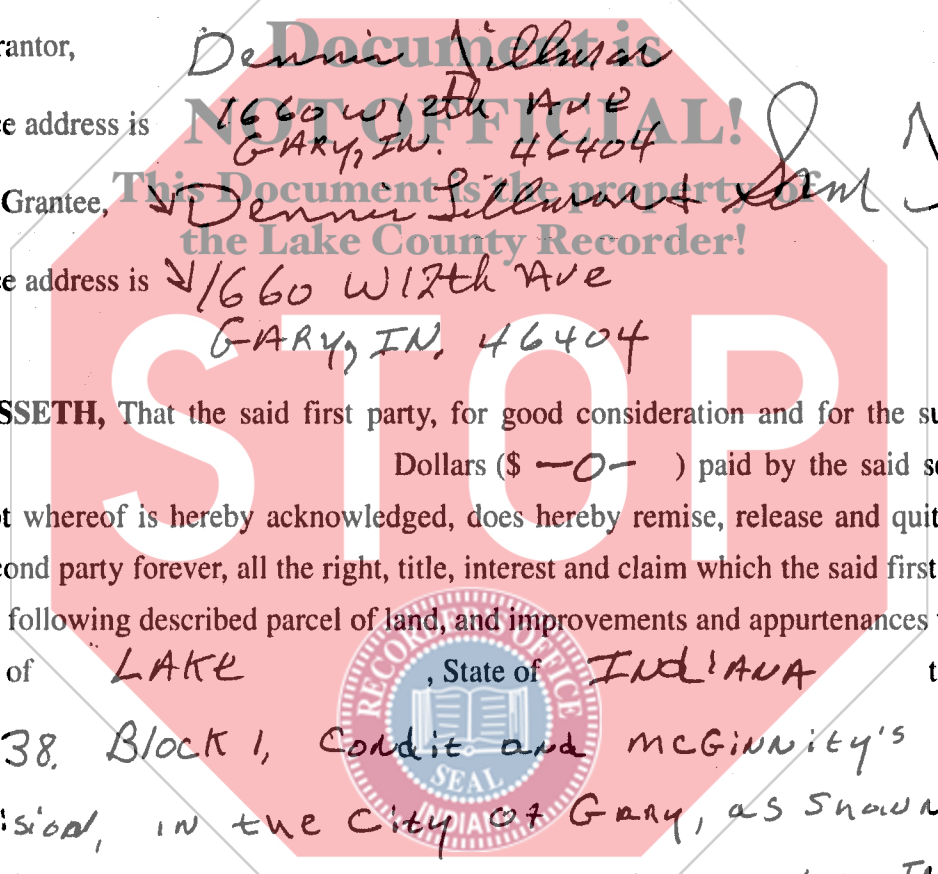

WITNESSETH, That the said first party, for good consideration and for the sum of Dollars (\$ 00) paid by the said second party, the receipt whereof is hereby acknowledged, does hereby remise, release and quitclaim unto the said second party forever, all the right, title, interest and claim which the said first party has in and to the following described parcel of land, and improvements and appurtenances there- to in the County of LAKE, State of INDIANA to wit:

*Lot 38, Block 1, Coddie and McGinnity's
Subdivision, in the City of Gary, as shown in
Plat Book 7, Page 33, in Lake County, Indiana.
K # 42-145-38*

ZAHH (1)

Rev. 4/99

If your state requires 8 1/2" x 11" forms, cut off the bottom of this page at the dotted line.



2000 010556

*16.00
CASH*

IN WITNESS WHEREOF, The said first party has signed and sealed these presents the day and year first above written. Signed, sealed and delivered in presence of:

Deborah Tatalouch
Signature of Witness

Donnisi Tillman
Signature of First Party

Deborah TATALOUCH
Print name of Witness

DONNISI TILLMAN
Print name of First Party

Signature of Witness

Signature of First Party

Print name of Witness

Print name of First Party

State of _____)
County of _____)
On _____)
appeared _____)

personally known to me (or proved to me on the basis of satisfactory evidence) to be the person(s) whose name(s) is/are subscribed to the within instrument and acknowledged to me that he/she/they executed the same in his/her/their authorized capacity(ies), and that by his/her/their signature(s) on the instrument the person(s), or the entity upon behalf of which the person(s) acted, executed the instrument.
WITNESS my hand and official seal.

Shironda L. Dowd
Signature of Notary

SHIRLONDA L. DOWD
NOTARY PUBLIC STATE OF INDIANA
LAKE COUNTY
MY COMMISSION EXP. MAY 5, 2000
Affiant _____ Known _____ Produced ID _____
Type of ID _____ (Seal)

State of _____)
County of _____)
On _____)
appeared _____)

personally known to me (or proved to me on the basis of satisfactory evidence) to be the person(s) whose name(s) is/are subscribed to the within instrument and acknowledged to me that he/she/they executed the same in his/her/their authorized capacity(ies), and that by his/her/their signature(s) on the instrument the person(s), or the entity upon behalf of which the person(s) acted, executed the instrument.
WITNESS my hand and official seal.

Signature of Notary

Affiant _____ Known _____ Produced ID _____
Type of ID _____ (Seal)

Signature of Preparer

Print Name of Preparer

Address of Preparer

(2)

If your state requires 8 1/2" x 11" forms, cut off the bottom of this page at the dotted line.