

STATE OF INDIANA
LAKE COUNTY
FILED FOR RECORD

2000 004677

2000 JAN 21 PM 12:55

MORRIS W. CARTER
RECORDER

TAX TITLE DEED TO COUNTY

WHEREAS, Lake County did, on the 6th day of December, 1999 produced to the County of Lake in the State of Indiana, a certificate of sale dated the 15th day of March, 1999 signed by Peter Benjamin who, at the date of sale, was Auditor of the County, from which it appears that said County on the 15th day of March, 1999 obtained, pursuant to law, the real property described in this indenture for the sum of Six Thousand Eighteen Dollars and thirty cents (\$6,018.30), being the amount due on the following tracts of land returned delinquent in the name FLANNING SAMUEL for 1998 and prior years, namely:

25-44-0313-0007

COMMON ADDRESS: 1204 W 11TH AVE, GARY, IN 46402
LOT 7, IN BLOCK 7, ADDITION TO GARY LAND COMPANY'S 11TH SUBDIVISION IN THE CITY OF GARY, LAKE COUNTY, INDIANA AS SHOWN IN PLAT BOOK 19, PAGE 19, IN LAKE COUNTY, INDIANA.

Such real property has been recorded in the Office of the Lake County Auditor as delinquent for the nonpayment of taxes and proper notice of the sale has been given. It appearing that Lake County is the owner of the certificate of sale, that the time for redeeming such real property has expired, that the property has not been redeemed, that the Lake County Commissioners have demanded a deed for the real property described in the certificate of sale, that the records of the Lake County Auditor's Office state that the real property was legally liable for taxation, and the real property has been duly assessed and properly charged on the duplicate with the taxes and special assessments for 1998 and prior years.

THEREFORE, this indenture, made this 6th day of December, 1999, between the State of Indiana by Peter Benjamin, Auditor of Lake County, of the first part, and Lake County of the second part, witnesseth; That the party of the first part, for and in consideration of the premises, has granted and bargained and conveyed to the party of the second part, the real property described in the certificate of sale, situated in the County of Lake, and State of Indiana, namely and more particularly described as follows:

25-44-0313-0007

COMMON ADDRESS: 1204 W 11TH AVE, GARY, IN 46402
LOT 7, IN BLOCK 7, ADDITION TO GARY LAND COMPANY'S 11TH SUBDIVISION IN THE CITY OF GARY, LAKE COUNTY, INDIANA AS SHOWN IN PLAT BOOK 19, PAGE 19, IN LAKE COUNTY, INDIANA.

To have and to hold such real property, with the appurtenances belonging thereto, in as full and ample a manner as the Auditor of said County is empowered by law to convey the same.

In testimony whereof, Peter Benjamin, Auditor of Lake County, has hereunto set his hand, and affixed the seal of the Board of County Commissioners, the day and year last above mentioned.

Peggy Younga Katona
Attest: Peggy Younga Katona
Treasurer: Lake County

Witness: *Peter Benjamin* (L.S.)
Peter Benjamin, Auditor of Lake County

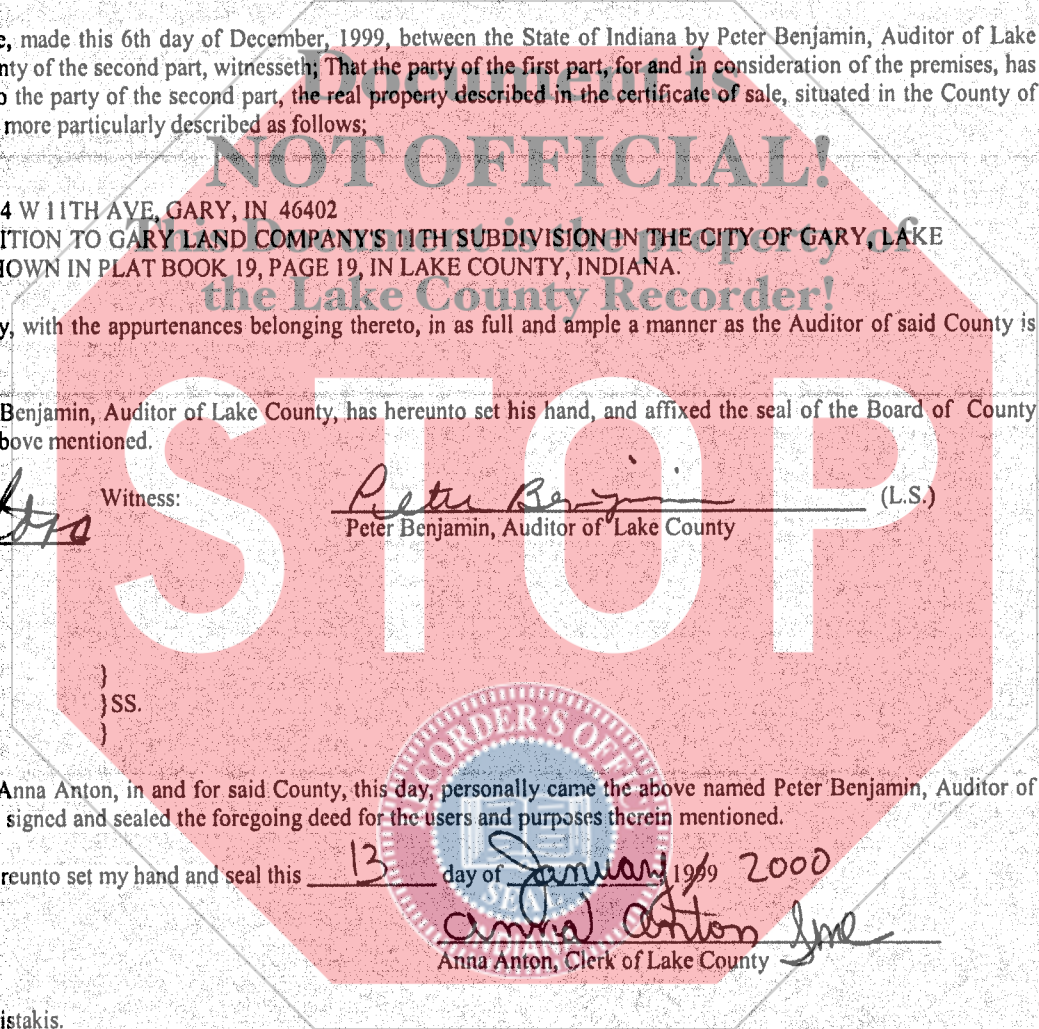

State OF INDIANA }
 } SS.
County of Lake }

Before me the undersigned, Anna Anton, in and for said County, this day, personally came the above named Peter Benjamin, Auditor of said County, and acknowledged that he signed and sealed the foregoing deed for the users and purposes therein mentioned.

In witness whereof, I have hereunto set my hand and seal this 13 day of January 1999 2000
Anna Anton
Anna Anton, Clerk of Lake County

This instrument prepared by Lee J. Christakis.
7870 Broadway, Suite G, Merrillville, IN 46410

Post Office address of grantee: 2293 NORTH MAIN STREET
CROWN POINT, INDIANA 46307

DULY ENTERED FOR TAXATION SUBJECT TO
FINAL ACCEPTANCE FOR TRANSFER.

JAN 14 2000

PETER BENJAMIN
LAKE COUNTY AUDITOR

00938

25x10