

2

STATE OF INDIANA  
LAKE COUNTY  
FILED FOR RECORD

99089714

99 OCT 29 PM 3:04

MORRIS W. CARTER  
RECORDER

DULY ENTERED FOR TAXATION SUBJECT TO  
FINAL ACCEPTANCE FOR TRANSFER.

OCT 29 1999

A298-10  
R298-04

### QUITCLAIM DEED

PETER BENJAMIN  
LAKE COUNTY AUDITOR

THIS QUITCLAIM DEED, Executed this 29 day of October, 1999 (year),

by first party, Grantor, Tracy Purcell/Tracy Porras

whose post office address is 4909 E. 25th Ave. Lake Station, IN. 46405

to second party, Grantee, Catherine Purcell

whose post office address is 4909 E. 25th Ave. Lake Station, IN. 46405

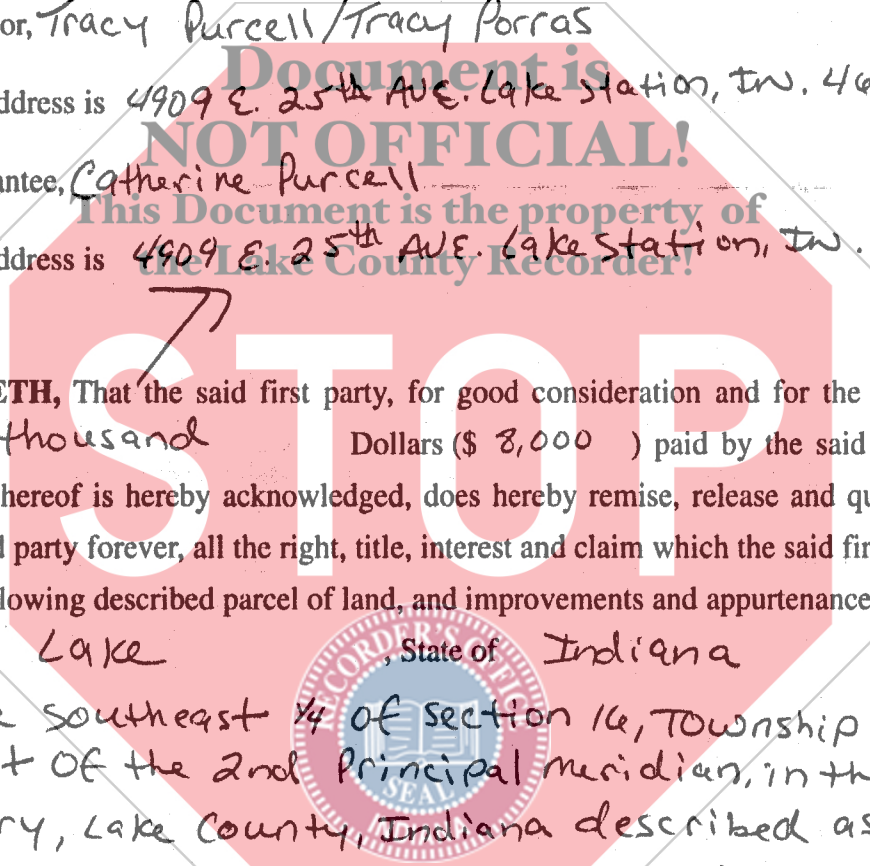

WITNESSETH, That the said first party, for good consideration and for the sum of eight thousand Dollars (\$ 8,000 ) paid by the said second party, the receipt whereof is hereby acknowledged, does hereby remise, release and quitclaim unto the said second party forever, all the right, title, interest and claim which the said first party has in and to the following described parcel of land, and improvements and appurtenances there-to in the County of Lake, State of Indiana to wit:

Part of the southeast 1/4 of section 16, Township 36 North Range 7 west of the 2nd Principal meridian, in the town of East Gary, Lake County, Indiana described as follows: Commencing at a point on the north line of said South east 1/4 which is 480 feet west of the northeast corner thereof; thence south parallel to the East line of said southeast 1/4 a distance of 300 feet; thence North parallel to said East line 300 feet; thence East 100 feet to the place of beginning, except the north 30 feet thereof.

AEHH (1)

Rev. 4/99

If your state requires 8 1/2" x 11" forms, cut off the bottom of this page at the dotted line.



002001

12.00  
E.P.  
CS

IN WITNESS WHEREOF, The said first party has signed and sealed these presents the day and year first above written. Signed, sealed and delivered in presence of:

Catherine Purcell  
Signature of Witness

Tracy Purcell / Pomas  
Signature of First Party

Catherine Purcell  
Print name of Witness

TRACY Purcell / Pomas  
Print name of First Party

\_\_\_\_\_  
Signature of Witness

\_\_\_\_\_  
Signature of First Party

\_\_\_\_\_  
Print name of Witness

\_\_\_\_\_  
Print name of First Party

State of LOUISIANA )  
County of LAFAYETTE

On 29th of OCT. 1999 before me, MARY ANN ADAMS  
appeared TRACY PURCELL

personally known to me (or proved to me on the basis of satisfactory evidence) to be the person(s) whose name(s) is/are subscribed to the within instrument and acknowledged to me that he/she/they executed the same in his/her/their authorized capacity(ies), and that by his/her/their signature(s) on the instrument the person(s), or the entity upon behalf of which the person(s) acted, executed the instrument.  
WITNESS my hand and official seal.

Mary Ann Adams  
Signature of Notary

State of \_\_\_\_\_ )  
County of \_\_\_\_\_  
On \_\_\_\_\_  
appeared

personally known to me (or proved to me on the basis of satisfactory evidence) to be the person(s) whose name(s) is/are subscribed to the within instrument and acknowledged to me that he/she/they executed the same in his/her/their authorized capacity(ies), and that by his/her/their signature(s) on the instrument the person(s), or the entity upon behalf of which the person(s) acted, executed the instrument.  
WITNESS my hand and official seal.

\_\_\_\_\_  
Signature of Notary

Affiant Known  Produced ID  
MARY ANN ADAMS DRIVERS LICENSE  
Notary Public, State of Indiana  
County of Porter  
My Commission Expires 11/12/2006  
(Seal)

Affiant \_\_\_\_\_ Known \_\_\_\_\_ Produced ID \_\_\_\_\_  
Type of ID \_\_\_\_\_  
(Seal)

\_\_\_\_\_  
Signature of Preparer

\_\_\_\_\_  
Print Name of Preparer

\_\_\_\_\_  
Address of Preparer

(2)

-----  
If your state requires 8 1/2" x 11" forms, cut off the bottom of this page at the dotted line.