

8

STATE OF INDIANA
LAKE COUNTY
FILED FOR RECORD

99088618

99 OCT 27 PM 1:38

MICHAEL CARTER
RECORDER

A298-10
R298-04

QUITCLAIM DEED

HOLD FOR
Title Express, Inc.
8585 Broadway • Ste. 680
Merrillville, IN 46410

THIS QUITCLAIM DEED, Executed this 28th day of MAY, 1999 (year),

by first party, Grantor, DOUGLAS FORTNER

whose post office address is 17676 BROOKWOOD DR. LOWELL, IN 46356

to second party, Grantee, DOUGLAS FORTNER AND

whose post office address is 17676 BROOKWOOD DR. LOWELL, IN 46356

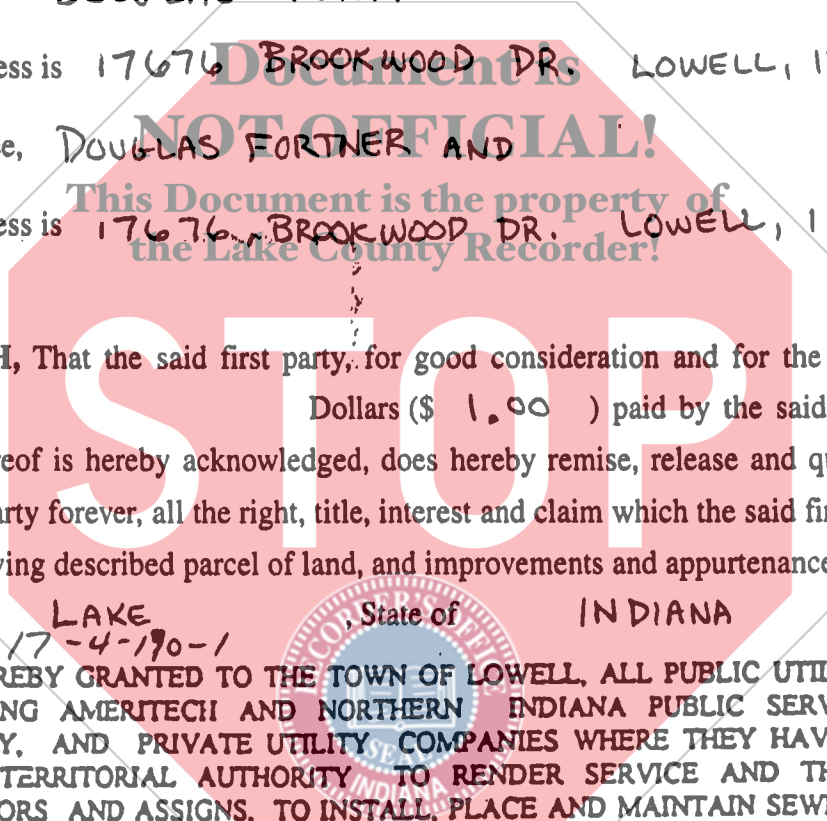

WITNESSETH, That the said first party, for good consideration and for the sum of ONE Dollars (\$ 1.00) paid by the said second party, the receipt whereof is hereby acknowledged, does hereby remise, release and quitclaim unto the said second party forever, all the right, title, interest and claim which the said first party has in and to the following described parcel of land, and improvements and appurtenances there-to in the County of LAKE, State of INDIANA to wit:

AN EASEMENT IS HEREBY GRANTED TO THE TOWN OF LOWELL, ALL PUBLIC UTILITY COMPANIES INCLUDING AMERITECH AND NORTHERN INDIANA PUBLIC SERVICE COMPANY SEVERALLY, AND PRIVATE UTILITY COMPANIES WHERE THEY HAVE A CERTIFICATE OF TERRITORIAL AUTHORITY TO RENDER SERVICE AND THEIR RESPECTIVE SUCCESSORS AND ASSIGNS, TO INSTALL, PLACE AND MAINTAIN SEWERS, WATERMANS, GAS MAINS, CONDUITS, CABLES AND UNDERGROUND WIRES WITH ALL NECESSARY OTHER APPLIANCES, IN, UPON, ALONG AND OVER THE STRIPS OF LAND DESIGNATED ON THE PLAT AND MARKED "UTILITY EASEMENT", FOR THE PURPOSE OF SERVING THE PUBLIC IN GENERAL WITH SEWER, WATER, GAS, ELECTRIC AND TELEPHONE SERVICE, TO SERVE ADJACENT LOTS, TOGETHER WITH THE RIGHT TO ENTER UPON THE SAID EASEMENTS FOR PUBLIC UTILITIES AT ALL TIMES FOR ANY AND ALL OF THE PURPOSES AFORESAID AND TO TRIM AND KEEP TRIMMED ANY TREES, SHRUBS, OR SAPLINGS THAT INTERFERE WITH ANY SUCH UTILITY EQUIPMENT. NO PERMANENT BUILDINGS SHALL BE PLACED ON SAID EASEMENT, BUT SAME MAY BE USED FOR GARDENS, SHRUBS, LANDSCAPING AND OTHER PURPOSES THAT DO NOT INTERFERE WITH THE USE OF SAID EASEMENT FOR SUCH PUBLIC UTILITY PURPOSES.

* DEED IS EXECUTED TO CREATE AN EASEMENT *

Rev. 6/98

If your state requires 8 1/2" x 11" forms, cut off the bottom of this page at the dotted line.

DULY ENTERED FOR TAXATION SUBJECT TO
FINAL ACCEPTANCE FOR TRANSFER.

001827

OCT 27 1999

PETER BENJAMIN
LAKE COUNTY AUDITOR



0 53926 20040 5

© E-Z Legal Forms. Before you use this form, read it, fill in all blanks, and make whatever changes are necessary to your particular transaction. Consult a lawyer if you doubt the form's fitness for your purpose and use. E-Z Legal Forms and the retailer make no representation or warranty, express or implied, with respect to the merchantability of this form for an intended use or purpose.

* 1833
1/200
GP

IN WITNESS WHEREOF, The said first party has signed and sealed these presents the day and year first above written. Signed, sealed and delivered in presence of:

Signature of Witness

Signature of First Party

Print name of Witness

Print name of First Party

Signature of Witness

Signature of First Party

Print name of Witness

Print name of First Party

State of IN)
County of Lake
On 5/29/99 before me, Douglas Fontner
appeared

personally known to me (or proved to me on the basis of satisfactory evidence) to be the person(s) whose name(s) is/are subscribed to the within instrument and acknowledged to me that he/she/they executed the same in his/her/their authorized capacity(ies), and that by his/her/their signature(s) on the instrument the person(s), or the entity upon behalf of which the person(s) acted, executed the instrument.
WITNESS my hand and official seal.

Signature of Notary

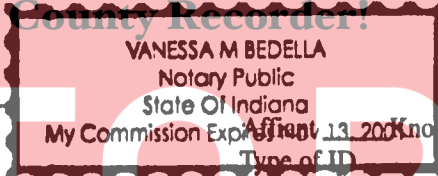

Produced ID

(Seal)

State of)
County of)
On) before me,
appeared

personally known to me (or proved to me on the basis of satisfactory evidence) to be the person(s) whose name(s) is/are subscribed to the within instrument and acknowledged to me that he/she/they executed the same in his/her/their authorized capacity(ies), and that by his/her/their signature(s) on the instrument the person(s), or the entity upon behalf of which the person(s) acted, executed the instrument.
WITNESS my hand and official seal.

Signature of Notary

Affiant Known Produced ID

Type of ID _____
(Seal)

Signature of Preparer

Print Name of Preparer

Address of Preparer

Prepared by Douglas Fontner

(2)

If your state requires 8 1/2" x 11" forms, cut off the bottom of this page at the dotted line.