

STATE OF INDIANA
LAKE COUNTY
FILED FOR RECORD

DULY ENTERED FOR TAXATION SUBJECT TO
FINAL ACCEPTANCE FOR TRANSFER.

99087883

99 OCT 26 AM 10:37

OCT 19 1999

TRUSTEE'S WARRANTY DEED

PETER BENJAMIN

LAKE COUNTY AUDITOR

THIS INDENTURE WITNESSETH, That GEORGETTE WALSH (A/K/A GEORGETTE H. WALSH) TRUSTEE UNDER THE PROVISIONS OF A TRUST AGREEMENT DATED THE 28TH DAY OF JUNE, 1993, KNOWN AS THE GEORGETTE WALSH (A/K/A GEORGETTE H. WALSH) TRUST, GRANTOR(S) of LAKE County in the State of INDIANA, CONVEYS AND WARRANTS to JOSEPH J. HODOR AND FRANCES R. HODOR of LAKE County in the State of INDIANA, as GRANTEE(S) in consideration of One Dollar (\$1.00) and other valuable consideration, the receipt and sufficiency of which are hereby acknowledged, the following described real estate in LAKE County, in the State of Indiana:

UNIT 1 IN BUILDING 10 IN STONEBROOK, A HORIZONTAL PROPERTY

PLEASE SEE LEGAL DESCRIPTION CONTINUED ON REVERSE SIDE HEREOF.

COMMONLY KNOWN AS: 2020 ASHBURY SCHERERVILLE, IN 46375

Unit No. 20, Key No. 13-349-37

SUBJECT TO SPECIAL ASSESSMENTS, 1998 TAXES PAYABLE 1999, 1999 TAXES PAYABLE 2000 AND ALL REAL ESTATE TAXES DUE AND PAYABLE THEREAFTER.

SUBJECT TO EASEMENTS RESTRICTIONS AND COVENANTS OF RECORD, IF ANY.

THE GRANTOR CERTIFIES THAT THIS DEED IS EXECUTED IN ACCORDANCE WITH AND PURSUANT TO, THE TERMS AND PROVISIONS OF THE UNRECORDED TRUST AGREEMENT UNDER WHICH TITLE TO THE ABOVE DESCRIBED REAL ESTATE IS HELD AND THAT THE TRUSTEE HAS FULL POWER AND AUTHORITY TO EXECUTE THIS DEED.

Dated this 16 day of Sept, 1999.

Georgette Walsh (A/K/A Georgette H. Walsh), Trustee
GEORGETTE WALSH (A/K/A GEORGETTE H. WALSH), TRUSTEE

STATE OF INDIANA
COUNTY OF LAKE SS:



Before me, the undersigned, a Notary Public in and for said County and State, this 16 day of Sept, 1999, personally appeared: GEORGETTE WALSH (A/K/A GEORGETTE H. WALSH) TRUSTEE UNDER THE PROVISIONS OF A TRUST AGREEMENT DATED THE 28TH DAY OF JUNE, 1993, KNOWN AS THE GEORGETTE WALSH (A/K/A GEORGETTE H. WALSH) TRUST, and acknowledged the execution of the foregoing deed. In witness whereof, I have hereunto subscribed my name and affixed my official seal.

Notary Public, State of Indiana
County of Lake

My commission expires: My Commission Expires Oct. 16, 2001
Resident of LAKE County

Signature Flaine D. Eich
Printed FLAINE D. EICH, Notary Public

STATE OF _____
COUNTY OF _____ SS:

Before me, the undersigned, a Notary Public in and for said County and State, this _____ day of _____, 1999, personally appeared: _____ and acknowledged the execution of the foregoing deed. In witness whereof, I have hereunto subscribed my name and affixed my official seal.

My commission expires: _____
Resident of _____ County

Signature _____
Printed _____, Notary Public

This instrument prepared by PATRICK J. McMANAMA, Attorney at Law, Identification No: 9534-45

Return Deed To: JOSEPH J. AND FRANCES R. HODOR 2020 ASHBURY, SCHERERVILLE, IN 46375
Send Tax Bills To: JOSEPH J. AND FRANCES R. HODOR 2020 ASHBURY, SCHERERVILLE, IN 46375

COMMUNITY TITLE COMPANY
FILE NO 2 18489

*12.00 E.P.
Comm #1103*

001111

WALSH/HODOR

REGIME, IN THE TOWN OF SCHERERVILLE, AS PER DECLARATION RECORDED APRIL 3, 1981 AS DOCUMENT NO. 623621 AND AMENDED BY INSTRUMENT RECORDED JUNE 11, 1981 AS DOCUMENT NO. 632246 AND JULY 29, 1981 AS DOCUMENT NO. 637956 AND FURTHER AMENDED BY INSTRUMENT RECORDED NOVEMBER 4, 1982 AS DOCUMENT NO. 686256 AND BY AMENDMENT RECORDED FEBRUARY 18, 1986 AS DOCUMENT NO. 841469 AND BY AMENDMENT RECORDED JULY 24, 1986 AS DOCUMENT NO. 865935 AND BY AMENDMENT RECORDED JULY 2, 1991 AS DOCUMENT NO. 91032896 IN THE OFFICE OF THE RECORDER OF LAKE COUNTY, INDIANA, TOGETHER WITH AN UNDIVIDED INTEREST IN THE COMMON AREAS AND FACILITIES APPERTAINING THERETO, EXCEPT SO MUCH OF THE COMMON AREAS AND FACILITIES LYING WITH THE SOUTH ½ OF THE FOLLOWING DESCRIBED TRACT: PART OF THE EAST ¼ OF THE SOUTHEAST 1/4 OF SECTION 15, TOWNSHIP 35 NORTH, RANGE 9 WEST OF THE SECOND PRINCIPAL MERIDIAN, DESCRIBED AS BEGINNING AT THE NORTHEAST CORNER THEREOF; THENCE SOUTH ALONG THE EAST LINE, 1078.95 FEET; THENCE WEST 1330.06 FEET, MORE OR LESS, TO A POINT ON THE WEST LINE OF SAID EAST ¼ OF THE SOUTHEAST 1/4, WHICH POINT IS 1078.95 FEET SOUTH, MEASURED ALONG THE WEST LINE, OF THE NORTHWEST CORNER OF THE EAST ¼ OF SAID SOUTHEAST 1/4; THENCE NORTH ALONG SAID WEST LINE, 1078.95 FEET TO THE NORTHWEST CORNER OF THE EAST ¼ OF SAID SOUTHEAST 1/4; THENCE EAST ALONG THE NORTH LINE OF THE EAST ¼ OF SAID SOUTHEAST 1/4, A DISTANCE OF 1326.3 FEET MORE OR LESS, TO THE PLACE OF BEGINNING.

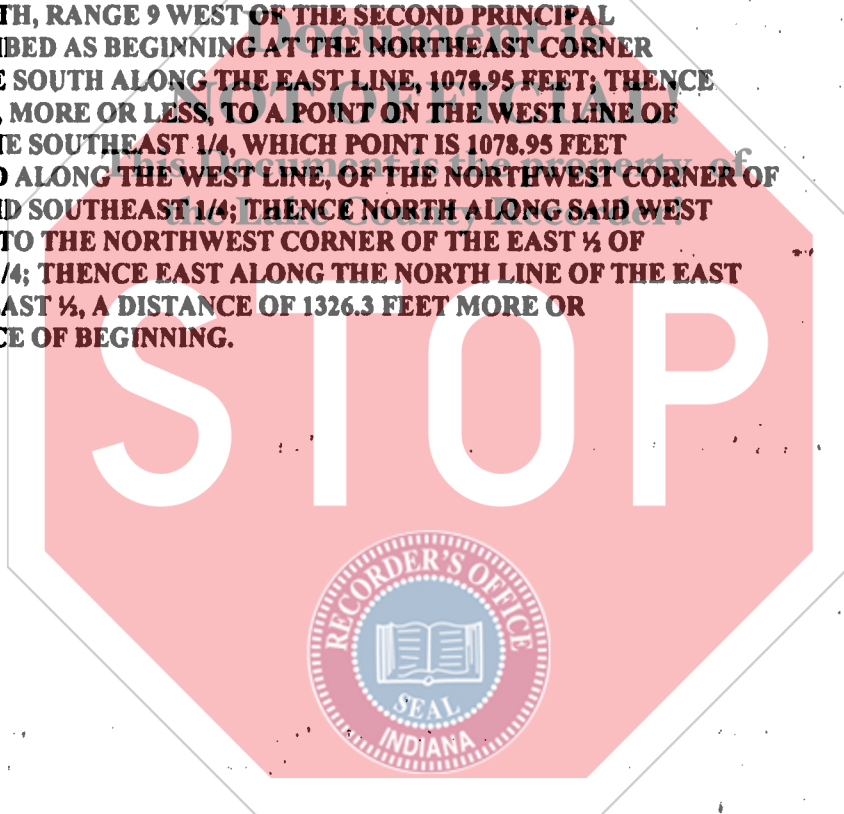

RECORDED
INDEXED

RECORDED
INDEXED