

STATE OF INDIANA
LAKE COUNTY
FILED FOR RECORD

99086303

99 OCT 20 AM 9:46

Parcel No. 25-46-94-22 MORRIS W. CARTER
RECORDER

QUITCLAIM DEED

Order No. 199005220 LD

THIS INDENTURE WITNESSETH, That T.J. Wagner and Patricia Thunherst Wagner

_____ (Grantor)
of Lake County, in the State of INDIANA QUITCLAIM(S) to
T.J. Wagner and Patricia Thunherst Wagner, Husband and Wife

_____ (Grantee)
of Lake County, in the State of INDIANA, for the sum of _____
ONE AND 00/100 Dollars (\$ 1.00)

and other valuable consideration, the receipt and sufficiency of which is hereby acknowledged, the following described real estate in Lake County, State of Indiana:

Lot 22 and the East 12 1/2 feet of Lot 21 in Block 8 in Norcott's Addition to Indiana City, in the City of Gary, as per plat thereof, recorded in Plat Book 1 page 14, in the Office of the Recorder of Lake County, Indiana.

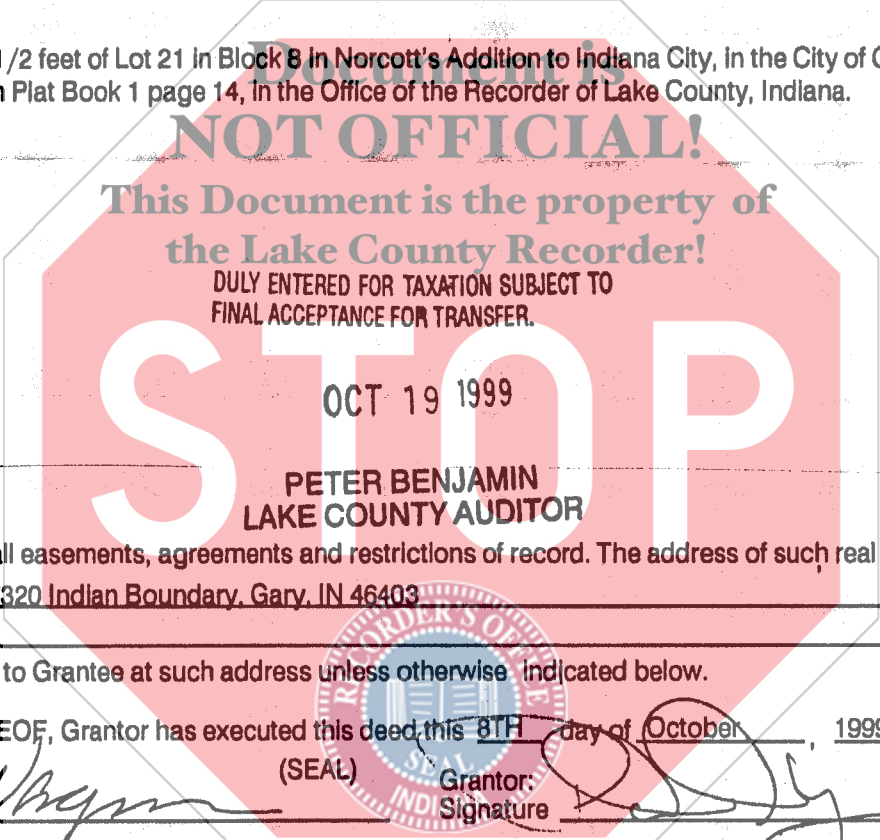

Subject to any and all easements, agreements and restrictions of record. The address of such real estate is commonly known as 7320 Indian Boundary, Gary, IN 46403

Tax bills should be sent to Grantee at such address unless otherwise indicated below.

IN WITNESS WHEREOF, Grantor has executed this deed this 8TH day of October, 1999

Grantor: T.J. Wagner (SEAL)
Signature

Grantor: Patricia Thunherst Wagner (SEAL)
Signature

Printed T.J. Wagner

Printed Patricia Thunherst Wagner

STATE OF INDIANA
COUNTY OF Lake

} SS: ACKNOWLEDGEMENT

Before me, a Notary Public in and for said County and State, personally appeared T.J. Wagner and Patricia Thunherst Wagner who acknowledged the execution of the foregoing Warranty Deed, and who, having been duly sworn, stated that any representation therein contained are true.
Witness my hand and Notarial Seal this 8th day of October, 1999

My commission expires: JULY 31, 2000

Signature Shirley R. Kasper
Printed SHIRLEY R. KASPER, Notary Name
Resident of LAKE County, Indiana.

This instrument prepared by T.J. Wagner

Return deed to 7320 Indian Boundary, Gary, IN 46403

Send tax bills to 7320 Indian Boundary, Gary, IN 46403

001201

10 pp