

STATE OF INDIANA
LAKE COUNTY
FILED FOR RECORD

99086089

99 OCT 20 AM 8:38

MORRIS W. CARTER
RECORDER

**SWORN STATEMENT OF INTENTION TO HOLD LIEN
(NOTICE OF MECHANIC'S LIEN)**

To: Edward Zlasko
3500 171st Street, Lansing, Il. 60438
Owner's Name and Address

State of Indiana, County of Lake ss

The undersigned, being first duly sworn, makes this sworn statement of intention to hold a lien upon the property described below and says that:

1. The undersigned JWP/Hyre Electric Company of Indiana, Inc., located at 2655 Garfield Avenue, Highland, Indiana 46322, intends to hold a lien on land legally described as follows: _____

White Oak Estate Block 1 Lot 135

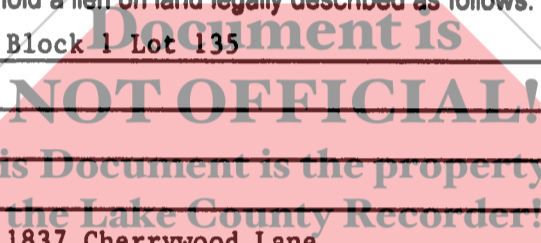

and commonly known as: 1837 Cherrywood Lane as well as

on all buildings, other structures and improvements located thereon or connected therewith for work and labor done and/or materials and machinery furnished by the undersigned in the erection, construction, altering, repairing, and removing of said buildings, structures, and improvements.

2. The amount claimed under this statement is Ten Thousand Six Hundred Seventy
00/100 Dollars (\$ 10,670.00).

3. The work and labor were done, and the materials and machinery were furnished by the undersigned within the last sixty (60) days.

T. Corsiglia JWP/HYRE Electric
EX.V.P. 2655 Garfield St.
State of Indiana, Lake County, ss Highland, In. 46322



Before me, a Notary Public in and for said Country and State, personally appeared _____ and _____ who acknowledged the execution of the foregoing Sworn Statement and Notice of Intention to Hold Mechanic's Lien, and who, having been duly sworn, under the penalties of perjury, stated that the facts and matters therein set forth are true and correct.

Witness my hand and Notarial Seal this date October 19th, 1999

My Commission expires 6/12/08

Resident of Lake County

Robin E. Nadasdy Notary Public
Signature
Robin E. Nadasdy
Printed

Recorder of Lake County

This instrument prepared by: Patty Ledbetter Resident of Lake County

11.06
E.P.
004230