

3

STATE OF INDIANA
LAKE COUNTY
FILED FOR RECORD

99084814

99 OCT 14 AM 11:06

MORTIS W. CARTER
RECORDER

EASEMENT

SEC.19 T36N R9W
Easement 98-0045TB
Lake County, Indiana
KEY# 18-28-0086-0001

Document is

For good and valuable consideration, receipt whereof is hereby acknowledged, the undersigned grantors hereby grant and convey to Indiana Bell Telephone Company, Inc. /aka/ Ameritech Indiana, their successors and assigns, the right to construct, reconstruct, add to, remove, operate and maintain communication systems consisting of above ground wires, cables, conduits, terminals, cabinets and other fixtures as required for the purpose of serving the public with utilities together with the right of access to the same, including the right to clear and keep cleared such trees, roots, bushes, and other obstructions from the easement described herein to wit.

SEE EXHIBIT "A" attached hereto and made part of:

Executed this 6th day of April 1999

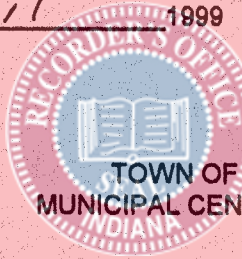

BY Thomas F. D'Amico
TITLE TOWN MANAGER

ATTEST Phyllis C. Hayden
TITLE CLERK-TREASURER

FILED

OCT 14 1999

PETER BENJAMIN
LAKE COUNTY AUDITOR

000962

13⁰⁰
E.P.
177

LANDMETER

LAND SURVEYING CONSTRUCTION SURVEYING
1821 E. RAINBOW LN.
CRETE, IL. 60417
PH# (708) 672-7949
(219) 730-8623
FAX (708) 672-3816

EXHIBIT

of

EXHIBIT "A"

THE SOUTH 10 FEET OF THE NORTH 48 FEET OF THE WEST 5 FEET OF LOT 7 IN RIDGE ROAD MANOR ADDITION SUBDIVISION AS RECORDED IN PLAT BOOK 19, PAGE 17, IN THE OFFICE OF THE OF THE RECORDER OF LAKE COUNTY, INDIANA.



SCALE: 1" = 40'

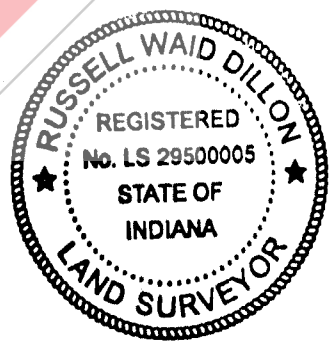
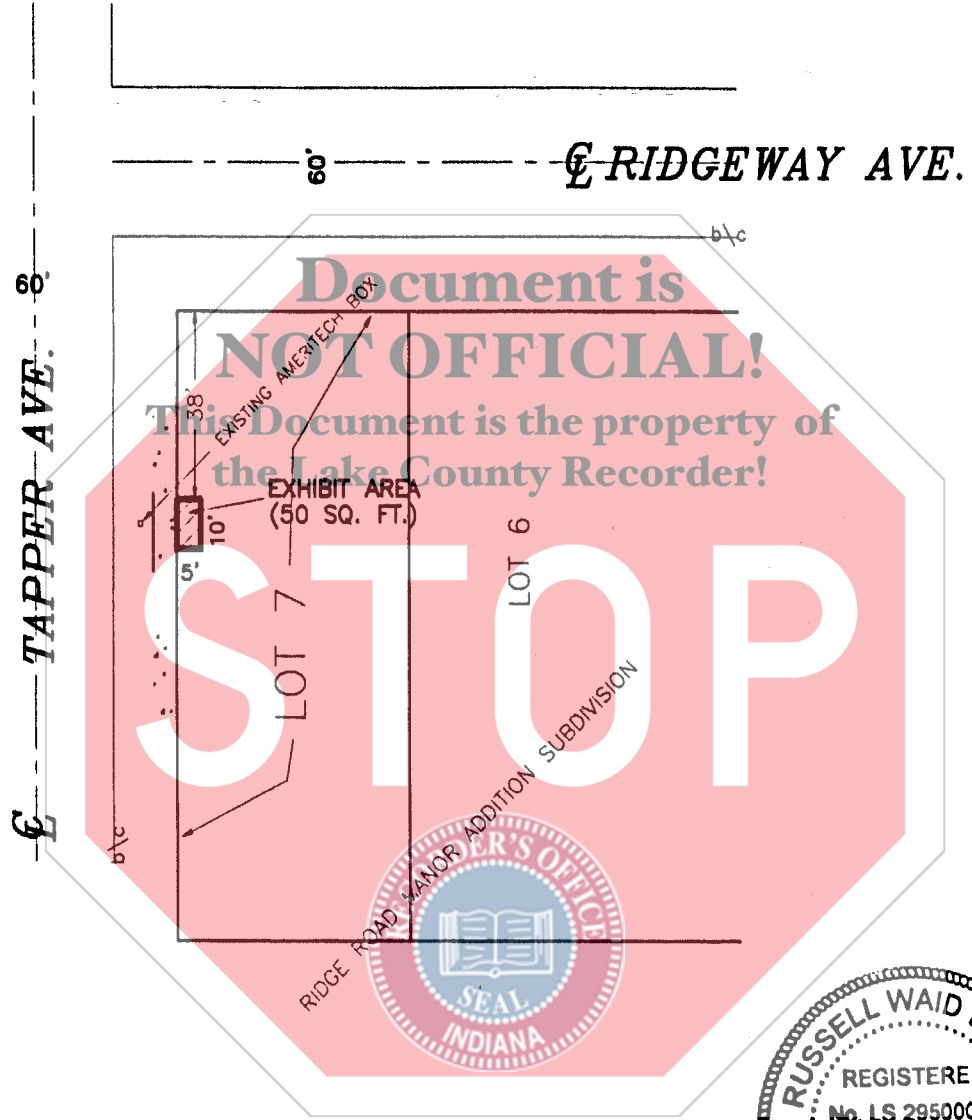

STATE OF INDIANA }
COUNTY OF LAKE }SS

This is to certify that I have surveyed the described property, and the "EXHIBIT" drawn, to the best of my knowledge, correctly represents said exhibit.

NOTES:

1. A CURRENT TITLE REPORT WAS NOT FURNISHED, THEREFORE ALL BUILDING RESTRICTIONS AND EASEMENTS MAY NOT BE SHOWN.
2. ALL UTILITIES ARE NOT SHOWN
3. THIS PROPERTY MAY BE WITHIN THE CORPORATE LIMITS OF A MUNICIPALITY AND MAY BE SUBJECT TO ZONING AND BUILDING RESTRICTIONS.
4. THIS IS NOT A BOUNDARY SURVEY.
5. ALL BEARINGS SHOWN ARE ASSUMED.

PREPARED FOR: AMERITECH [TOM BELL]
JOB #: 9902L7
DATE: 03/17/99

RUSSELL WAID DILLON *R. W. Dillon*
INDIANA PROFESSIONAL LAND SURVEYOR No. LS29500005
ILLINOIS PROFESSIONAL LAND SURVEYOR No. 3153

DATE: 03/19/99

ACKNOWLEDGMENT

STATE OF)

COUNTY OF)

Document is
NOT OFFICIAL!

I, Charlene Stout, being a Notary Public in and for the state and county aforesaid, do hereby certify that THOMAS F. DEGIULIO and PHYLLIS A. HAYDEN personally known to me to be the same persons whose names are subscribed to the foregoing instrument, appeared before me this day in person and acknowledged that they signed and delivered the said instrument as their free and voluntary act of the uses and purposes therein set forth.

Given under my hand and Notarial Seal this 6 day of April 1999

STATE OF
(SEAL)



My Commission Expires:

5/28/00

Charlene Stout
NOTARY PUBLIC

This Instrument Prepared by and should be returned to:

Thomas J. Bell
Engineer Right of Way
2427 Union Street
Blue Island, Illinois 60406

T