

3

**AMENDED NOTICE TO MECHANIC'S LIEN CLAIMANT
TO FILE SUIT**

Doc# 99043312

99082023

TO: Mr. + Mrs. Larry Meier
6726 Columbia Ave.
Hammond, IN 46324

STATE OF INDIANA, COUNTY OF LAKE, SS:

The undersigned being first duly sworn upon his oath, under the penalties for perjury, make this sworn statement of intention to hold a lien upon the property described below and says that:

1. The undersigned, Linda Pickett, of K+M Builders, Lake County, Indiana, intends to hold a lien of land commonly known as 14794 Magoun, in the City of Cedar Lake,

State of Indiana and legally described as follows:

14794 Magoun
Key # 5563072
Such Acres
Sec. 32 - 34 - 9
See attached Schedule A

as well as on all buildings, other structures and improvements located thereon or connected therewith for work and labor done and for materials furnished by the undersigned in the erection and construction of said buildings, structures and improvements for such work and labor and for such materials, including but not limited to the following:

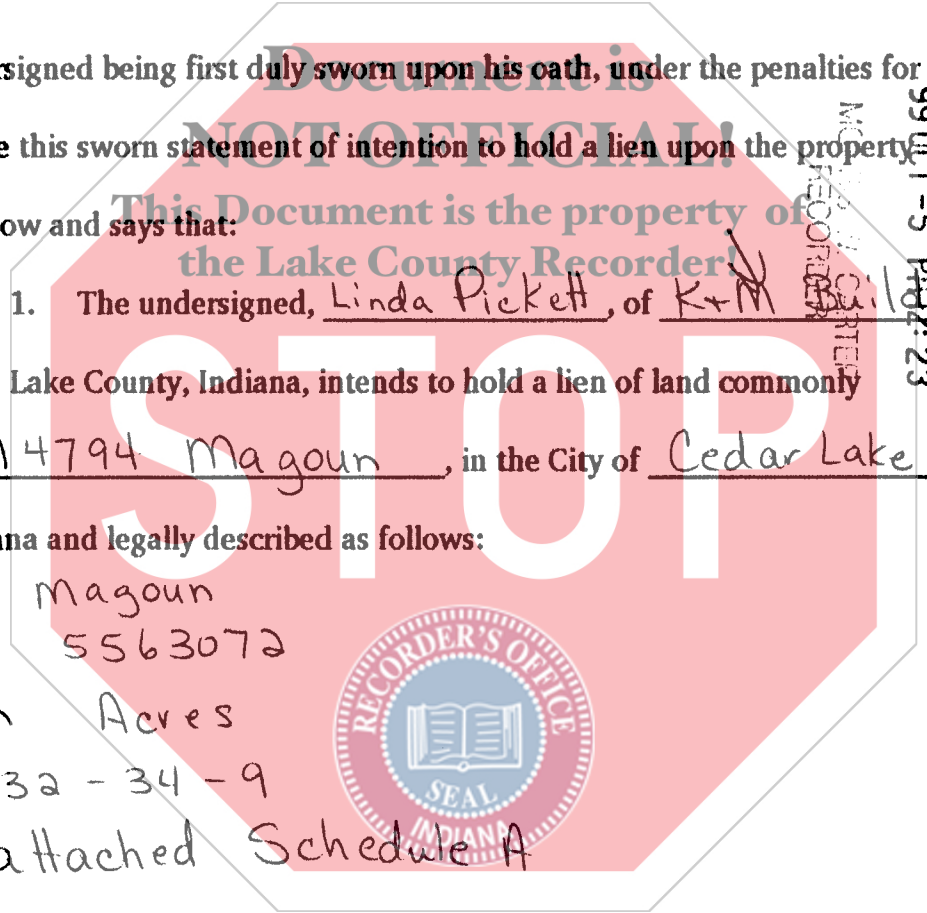

99 OCT -5 PM 2:23

STATE OF INDIANA
LAKE COUNTY
FILED FOR RECORD

Per Modeling, Inc.

9366 Kielman St. St. John, IN 46373

1700
SU
456

2. The amount claimed under this statement is \$ 12,000⁰⁰.

3. The work and labor were done and the materials were

furnished by the undersigned for improvement of said real estate within the last sixty (60) days.

Dated: 10-5-99

Document is
NOT OFFICIAL

Linda Pickett

This Document is the property of
the Lake County Recorder

Vice President

K+M Builders + Remodeling, Inc.

9366 Keilman St.

St. John, IN 46373

STATE OF INDIANA)

) SS: →

COUNTY OF LAKE)

Subscribed and sworn to before me, a Notary Public in and for said
County and State, this 5th day of October, 1999.

My Commission Expires:

4-1-2001

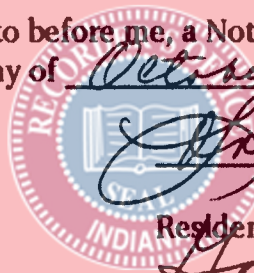

Lonnie P. Carter
Notary Public

Resident of Lake County, Indiana

Gary

Lonnie P. Carter
Notary Public, State of Indiana
Lake County
My Commission Exp. 04/01/2001

Commitment No. COM 191779

LEGAL DESCRIPTION

PARCEL 1: The Southeast 1/4 of the Southwest 1/4 of Section 32, Township 34 North, Range 9 West of the 2nd Principal Meridian, except: Commencing at the Southeast corner thereof, thence North 550 feet; thence Southwesterly to a point 160 feet North and 150 feet West of the place of beginning; thence South to the South line of said 1/4 1/4 Section, thence East to the place of beginning.

PARCEL 2: Part of the Northeast 1/4 of the Southwest 1/4 of Section 32, Township 34 North, Range 9 West of the 2nd Principal Meridian, described as commencing at the Southeast corner thereof and running thence North 769.30 feet to the Northeast corner of the 12 1/2 acres set off to Jacob Beckley in Partition Suit Decree entered in Cause No. 3, Common Pleas Court, in Order Book "A", page 173, thence West along the North line of said 12 1/2 acre tract 752.06 feet to the East line of the West 4 1/2 acres of said 12 1/2 acre tract, thence South along said East line 514.79 feet to the North line of the 4 1/2 acre tract set off in said Partition to Catherine Beckley, thence West along said North line 380.03 feet to the East line of the 5 1/2 acre tract set off in said partition suit to Charles Beckley, thence South along said East line 254.51 feet to the South line of the Northeast 1/4 of the Southwest 1/4 of said Section; thence East 1131.23 feet to the place of beginning. Except that part described as follows: A parcel of land lying in Lake County, State of Indiana, and in the Northeast Quarter of the Southwest Quarter of Section 32, Township 34 North, Range 9 West of the 2nd Principal Meridian, and more particularly described as follows: Beginning at an iron pipe in the East line of the said Southwest Quarter of Section 32, 168.5 feet North of the Southeast corner of the Northeast Quarter of the Southwest Quarter thereof; thence West parallel to the South line of the said Northeast Quarter 751.59 feet to an iron pipe; thence North 614.42 feet to an iron pipe in the North line of the 12 1/2 acre tract set off to Jacob Beckley in Partition Suit decree entered in Cause No. 3, Common Pleas Court, in Order Book "A" page 173; thence East along said North line 452.06 feet to an iron pipe; thence South 334.42 feet to an iron pipe; thence East 300.00 feet to an iron pipe in the said East line; thence South along the said East line 280.00 feet to the first said iron pipe and the point of beginning.

Also except that part of the Northeast 1/4 of the Southwest 1/4 of Section 32, Township 34 North, Range 9 West of the 2nd Principal Meridian, in Lake County, Indiana, described as follows: Commencing at the Southeast corner thereof; thence North 0 degrees 15 minutes 24 seconds East (assumed bearing) along the East line thereof, 448.50 feet to the place of beginning; thence continue North 0 degrees 15 minutes 24 seconds East along said East line 337.37 feet to the Northeast corner of the 12 1/2 acres set off to Jacob Beckley in Partition Suit Decree entered in Cause No. 3. Common Pleas Court, in Order Book "A", page 173; thence North 84 degrees 26 minutes 30 seconds West along the North line of said 12 1/2 acre tract 300.0 feet to the Northeast corner of a tract conveyed to Gene and Carol Swart in a deed dated December 2, 1982 and recorded December 23, 1982 as Document No. 691354, in the Office of the Recorder of Lake County, Indiana;

(continued)