

Chicago Title Insurance Company

STATE OF INDIANA
LAKE COUNTY
FILED FOR RECORD

99070654

H 199004428 LD

99 AUG 25 AM 9:49

MORRIS W. CARTER
RECORDER

Parcel No. (29) 4-1915

WARRANTY DEED

ORDER NO. 199004428

THIS INDENTURE WITNESSETH, That ALBERT J HOLAJTER & BARBARA J HOLAJTER, HUSBAND & WIFE

(Grantor)

of Lake County, in the State of INDIANA CONVEY(S) AND WARRANT(S)
to PAUL C. COURNOYER

(Grantee)

of Lake County, in the State of INDIANA, for the sum of _____
ONE DOLLAR AND 00/100 Dollars (\$ 1.00)

and other valuable consideration, the receipt and sufficiency of which is hereby acknowledged, the following
described real estate in Lake County, State of Indiana:

Lot 36 in Meadowbrook Phases 3, 4 and 5, in the Town of Lowell, as per plat thereof, recorded in Plat Book 80
page 90, in the Office of the Recorder of Lake County, Indiana.

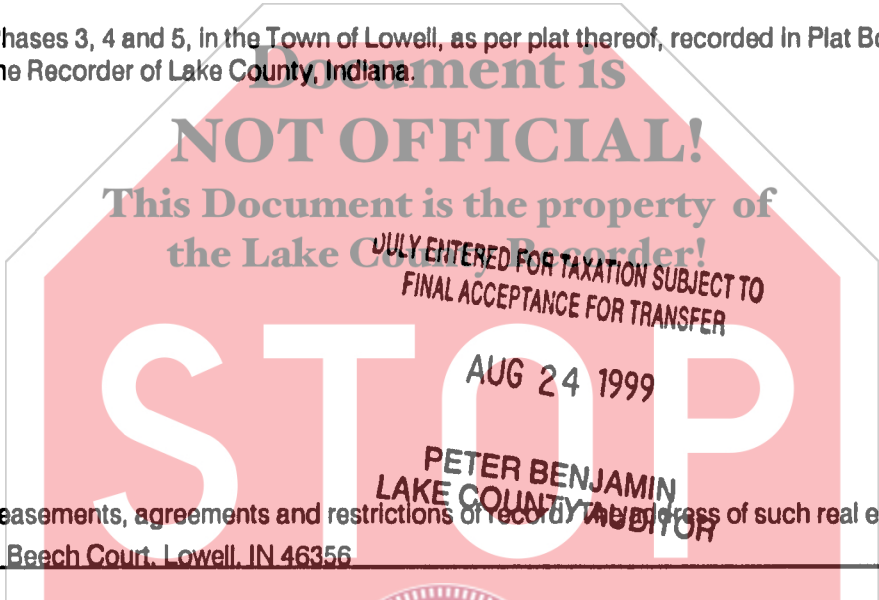

Subject to any and all easements, agreements and restrictions of record, the address of such real estate is
commonly known as 655 Beech Court, Lowell, IN 46356

Tax bills should be sent to Grantee at such address unless otherwise indicated below.

IN WITNESS WHEREOF, Grantor has executed this deed this 20TH day of August, 1999.

Grantor: Albert J Holajter (SEAL)
Signature _____
Printed ALBERT J HOLAJTER

Grantor: Barbara J Holajter (SEAL)
Signature _____
Printed BARBARA J HOLAJTER

STATE OF INDIANA)
COUNTY OF Lake) SS: ACKNOWLEDGEMENT

Before me, a Notary Public in and for said County and State, personally appeared _____
ALBERT J HOLAJTER & BARBARA J HOLAJTER
who acknowledge the execution of the foregoing Warranty Deed, and who, having been duly sworn, stated that
any representation therein contained are true.
Witness my hand and Notarial Seal this 20TH day of August, 1999.

My commission expires:
AUGUST 17, 1999 - 2006
XIB.

Signature Laura J Brasovan
Printed LAURA J BRASOVAN, Notary Name
Resident of LAKE County, Indiana.

This instrument prepared by ALBERT J HOLAJTER
Return deed to 655 Beech Court, Lowell, IN 46356
Send tax bills to 655 Beech Court, Lowell, IN 46356



10/20/99
001639