

STATE OF INDIANA  
LAKE COUNTY  
FILED FOR RECORD

99 APR - 7 AM 10:27

THIS FORM HAS BEEN PREPARED FOR USE IN THE STATE OF INDIANA BY LAWYERS ONLY. THE SELECTION OF A FORM OF INSTRUMENT, FILLING IN BLANK SPACES, STRIKING OUT PROVISIONS, AND INSERTION OF SPECIAL CLAUSES, MAY CONSTITUTE THE PRACTICE OF LAW WHICH SHOULD ONLY BE DONE BY A LAWYER.

MAIL TAX BILLS TO: ✓

MORRIS W. CARTER  
RECORDER

John Edwards Davis  
4411 Carolina Street  
Gary, IN 46409

# QUITCLAIM DEED

THIS INDENTURE WITNESSETH, that EDWARD DAVIS

GRANTOR(S) of LAKE County in the State of INDIANA

QUITCLAIM(S) to JOHN EDWARD DAVIS

GRANTEE(S) of Lake County in the State of Indiana

In consideration of One Dollar (\$1.00) and other valuable consideration, the receipt and sufficiency of which are hereby acknowledged, the following described real estate in Lake County, in the State of Indiana:

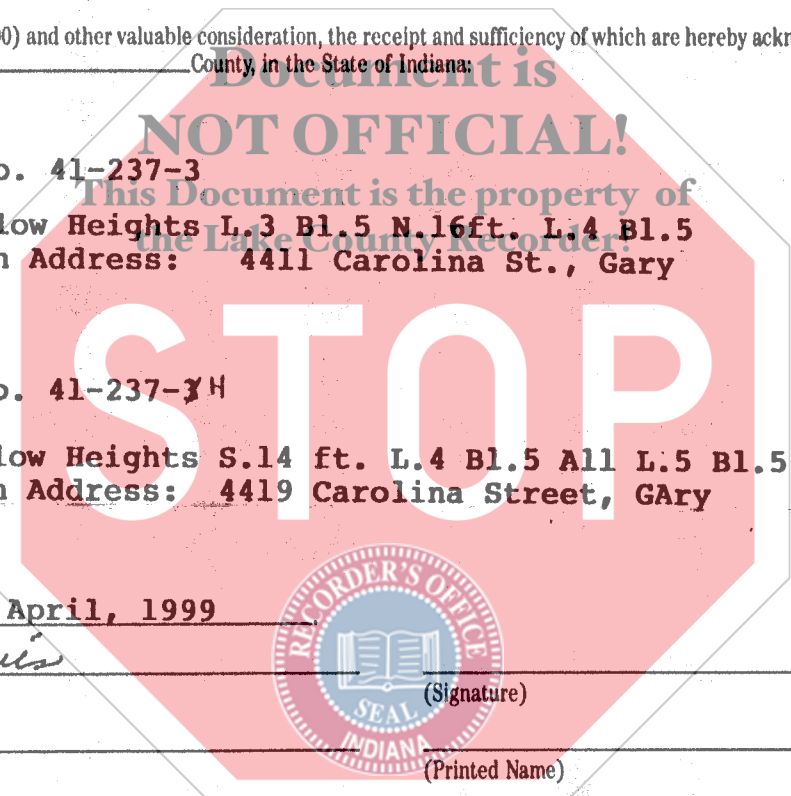

Key No. 41-237-3  
Bungalow Heights L.3 Bl.5 N.16ft. L.4 Bl.5  
Common Address: 4411 Carolina St., Gary

Key No. 41-237-3H  
Bungalow Heights S.14 ft. L.4 Bl.5 All L.5 Bl.5  
Common Address: 4419 Carolina Street, Gary

Dated this 7th day of April, 1999

*Edward Davis*  
(Signature)

EDWARD DAVIS

(Printed Name)

(Signature)

(Printed Name)

(Signature)

(Printed Name)

(Signature)

(Printed Name)

STATE OF INDIANA, COUNTY OF Lake SS:

Before me, the undersigned, a Notary Public in and for said County and State, this 7th day of April 1999, personally appeared: *Edward Davis* and acknowledged the execution of the foregoing deed. In witness whereof, I have hereunto subscribed my name and affixed my official seal.

My commission expires: 7-23-00

Signature *Dixie E. Armstrong*

Resident of Foster County

Printed *Dixie E. Armstrong*, Notary Public

This instrument prepared by \_\_\_\_\_ Attorney at Law, Attorney No. \_\_\_\_\_

MAIL TO:

© COPYRIGHT, THE ALLEN COUNTY INDIANA BAR ASSOCIATION, INC. (REV. 2/97)

DULY ENTERED FOR TAXATION SUBJECT TO  
FINAL ACCEPTANCE FOR TRANSFER

APR 07 1999

PETER BENJAMIN  
LAKE COUNTY AUDITOR

10.00 P.O. Box 1956 Gary IN 46409

1000  
JCS  
000542