

THIS FORM HAS BEEN PREPARED FOR USE WITHIN THE STATE OF INDIANA. THE SELECTION OF A FORM OF INSTRUMENT, FILLING IN BLANK SPACES, STRIKING OUT PROVISIONS, AND INSERTION OF SPECIAL CLAUSES, MAY CONSTITUTE THE PRACTICE OF LAW AND SHOULD ONLY BE DONE BY A LAWYER.

MAIL TAX BILLS TO:  
1141 Maryland St.  
Gary, In. 46407

TAX KEY NO: 44-292-13

# QUIT-CLAIM DEED

This indenture witnesseth that **PENNIE ELAINE LOWERY**

of Lake County in the State of Indiana

**Releases and quit claims to** **PENNIE ELAINE LOWERY AND ELIZABETH I. RANDALL** as joint tenants with the right of survivorship

of Lake County in the State of Indiana  
for and in consideration of One Dollar and other good and valuable considerations, the receipt whereof is hereby acknowledged, the following Real Estate in Lake County in the State of Indiana, to wit:

The South Half of Lot Nine (9), Block Eighteen (18), Gary Land Company's Tenth Subdivision, in the City of Gary, as shown in Plat Book 20, page 33, in Lake County, Indiana.

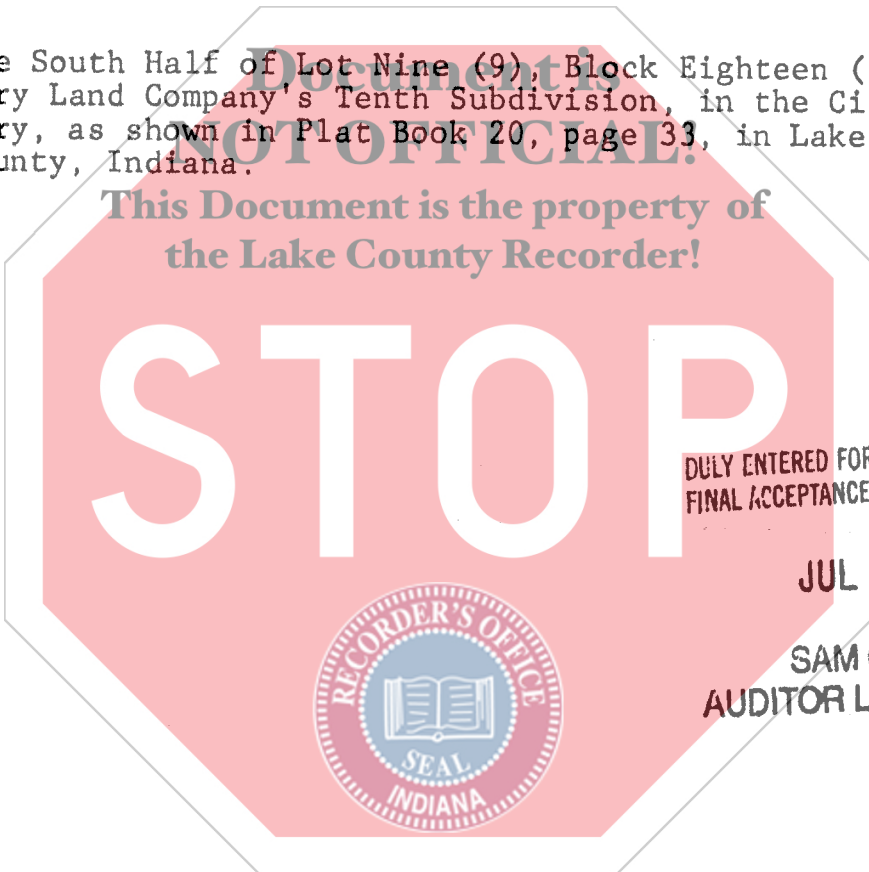

This Document is the property of the Lake County Recorder!

MORRIS W. CARTER  
RECORDER

98 JUL 14 PM 3:06

FILED FOR RECORD

STATE OF INDIANA  
LAKE COUNTY

DULY ENTERED FOR TAXATION SUBJECT TO FINAL ACCEPTANCE FOR TRANSFER.

JUL 14 1998

SAM ORLICH  
AUDITOR LAKE COUNTY

State of Indiana, LAKE County, ss:

Before me, the undersigned, a Notary Public in and for said County and State, this 13th day of July 1998 personally appeared: **PENNIE ELAINE LOWERY**

Dated this 13 Day of July 1998

*Pennie Elaine Lowery*  
PENNIE ELAINE LOWERY

And acknowledged the execution of the foregoing deed. In witness whereof, I have hereunto subscribed my name and affixed my official seal. My commission expires Feb. 8, 2001

*Nancy Yerplank*  
Nancy Yerplank Notary Public

Resident of Jasper County

This instrument prepared by MARTIN H. KINNEY, Attorney at Law

500 E. 86th Ave.  
Merrillville, In. 46410

MAIL TO:

001091

100  
150  
CK#132