

# 307204

ASSIGNMENT OF REAL ESTATE MORTGAGE

NIS

This Deed of Assignment and Assignment of Real Estate Mortgage, made and entered into this 29 day of January, 1998, by and between CALUMET SECURITIES CORPORATION, party of the first part, and Resource Bancshares Mortgage Group, Inc., party of the second part.

WITNESSETH: That for valuable consideration, the receipt of which is hereby acknowledged, the party of the first part does hereby assign, transfer, and set over unto the said Resource Bancshares Mortgage Group, Inc., its successors and assigns, a certain Mortgage Note dated the 29 day of January, 1998 executed and delivered to CALUMET SECURITIES CORPORATION, by Jose L. Uribe and Esther Uribe, husband and wife, and assigned to Resource Bancshares Mortgage Group, Inc., together with the mortgage securing the payment of same recorded in Mortgage Book Doc. 980078241 \*, page 4th day of February 1998, in the office of the County Clerk of Lake County, Indiana, on thereon. \*98007894

IN TESTIMONY WHEREOF, witness the signature of the party of the first part the day and year first above written.

CALUMET SECURITIES CORPORATION

BY: Kathy Kasarda, Authorized Signatory

\*This assignment is being re-recorded to correct the mtg. Doc. #\* ATTEST:

Jenifer LeVine, Authorized Signatory

Lot 4 in Davidson's Third Addition to Whiting, as per plat thereof, recorded in Plat Book 2 page 87; in Office of the Recorder of Lake County, Indiana.

STATE OF INDIANA FILED FOR RECORD 98 JAN 29 9 53 53

245317 TITLE OR TITLE INSURANCE Crown Point, Indiana

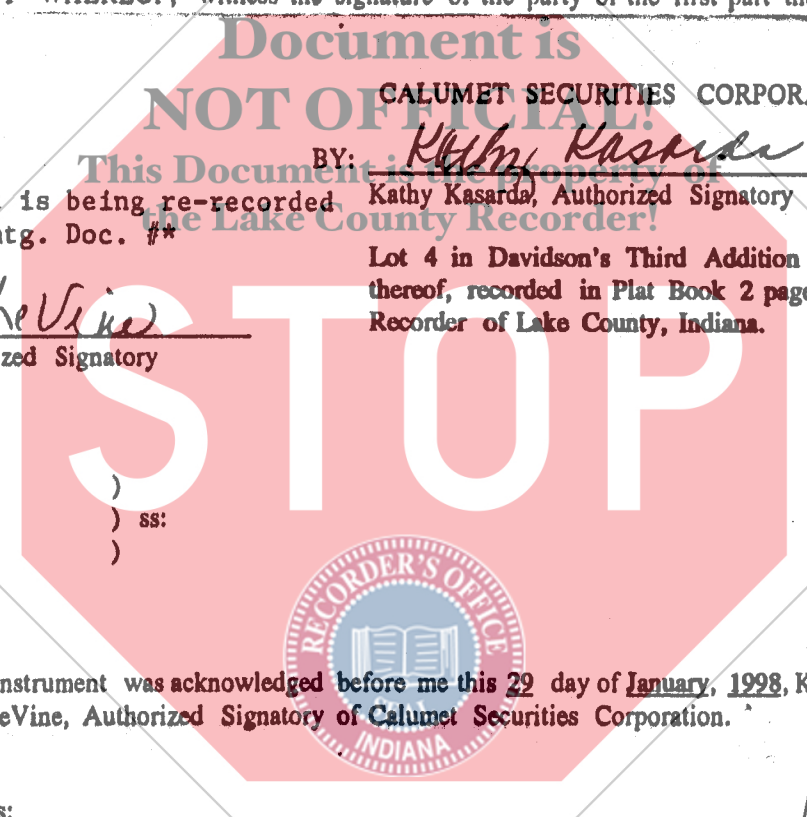

State of Indiana ) ) ss: County of LAKE )

The foregoing instrument was acknowledged before me this 29 day of January, 1998, Kathy Kasarda, Authorized Signatory and Jenifer LeVine, Authorized Signatory of Calumet Securities Corporation.

My Commission Expires: 6-9-00 Resident of LAKE County

Bette J. Farmer

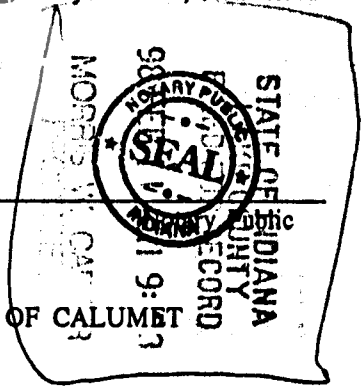

This Instrument Prepared By: DAVID M. OBERLE, EXECUTIVE VICE PRESIDENT OF CALUMET SECURITIES CORPORATION, P. O. Box 208, SCHERERVILLE, INDIANA 46375

Return: Cal. Sec. Attn: Jenifer L.

1200 KRM 10/20/98