

98047537

STATE OF INDIANA  
LAKE COUNTY  
FILED FOR RECORD

98 JUN 25 AM 8:19

MORRIS W. ...

ASSIGNMENT OF REAL ESTATE MORTGAGE

KNOW ALL MEN BY THESE PRESENTS: THAT CREDIT UNION MORTGAGE SERVICES A CORPORATION ORGANIZED AND EXISTING UNDER AND BY VIRTUE OF THE LAWS OF THE STATE OF INDIANA AND HAVING ITS OFFICE AND PRINCIPAL PLACE OF BUSINESS IN THE CITY OF MERRILLVILLE AND STATE OF INDIANA, PARTY OF THE FIRST PART, FOR VALUE RECEIVED, HAS GRANTED, BARGAINED, SOLD, ASSIGNED, TRANSFERRED AND SET OVER AND BY THESE PRESENTS DOES GRANT, BARGAIN, SELL, ASSIGN, TRANSFER AND SET OVER UNTO:

COUNTRYWIDE HOME LOANS, INC.

PARTY OF THE SECOND PART, ITS SUCCESSORS AND ASSIGNS, A CERTAIN INDENTURE OF MORTGAGE DATED THE 16th DAY OF April A.D. 1998, MADE BY WILLIAM L. LOY and NADINE M. LOY, HUSBAND AND WIFE

TO IT, SECURING THE PAYMENT OF ONE PROMISSORY NOTE THEREIN DESCRIBED FOR THE SUM OF Eighty Two Thousand Six Hundred Fifty and no/100 DOLLARS (\$ 82650.00 ) AND ALL ITS RIGHTS, TITLE AND INTEREST IN AND TO THE PREMISES SITUATED IN THE COUNTY OF LAKE , STATE OF INDIANA, AND DESCRIBED IN SAID MORTGAGE AS FOLLOWS, TOWIT:

THE EAST 34.66 FEET OF THE LOT 116 AND THE WEST 4.67 FEET OF LOT 117, YOUNG'S THIRD ADDITION TO CROWN POINT, AS SHOWN IN MISCELLANEOUS RECORD A, PAGES 534 AND 535, IN LAKE COUNTY, INDIANA.

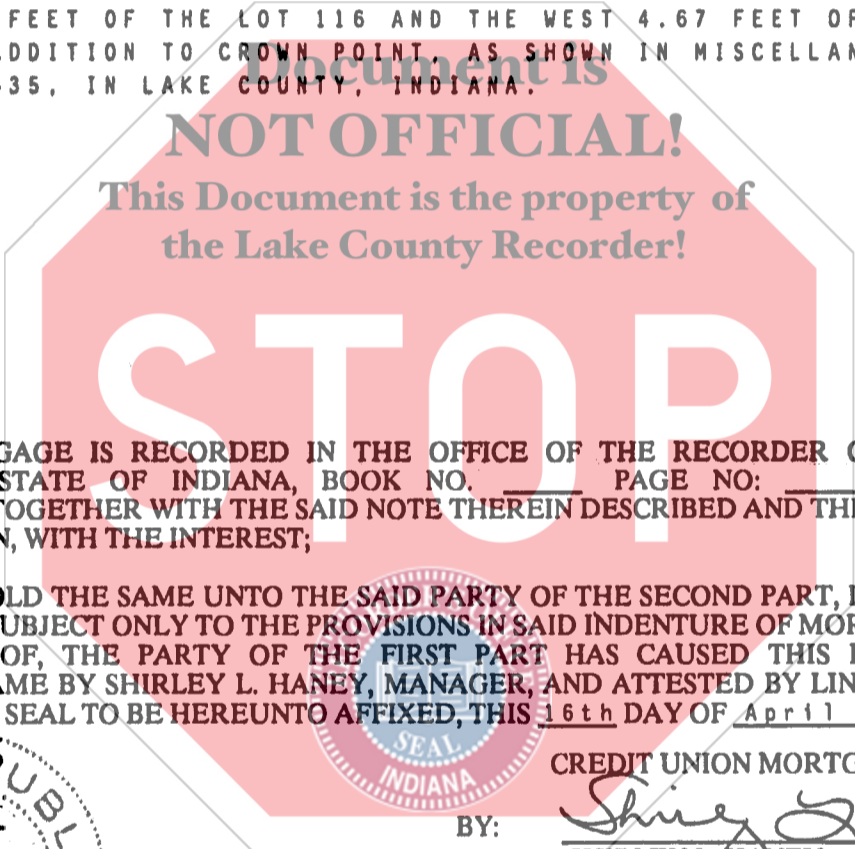

WHICH SAID MORTGAGE IS RECORDED IN THE OFFICE OF THE RECORDER OF LAKE COUNTY, IN THE STATE OF INDIANA, BOOK NO. PAGE NO: DOCUMENT NO. 98027867 TOGETHER WITH THE SAID NOTE THEREIN DESCRIBED AND THE MONEY DUE OR TO GROW DUE THEREON, WITH THE INTEREST;

TO HAVE AND TO HOLD THE SAME UNTO THE SAID PARTY OF THE SECOND PART, ITS SUCCESSORS AND ASSIGNS, FOREVER; SUBJECT ONLY TO THE PROVISIONS IN SAID INDENTURE OF MORTGAGE CONTAINED. IN WITNESS WHEREOF, THE PARTY OF THE FIRST PART HAS CAUSED THIS INSTRUMENT TO BE EXECUTED IN ITS NAME BY SHIRLEY L. HANEY, MANAGER, AND ATTESTED BY LINDA G. UNDERWOOD, AND ITS CORPORATE SEAL TO BE HEREUNTO AFFIXED, THIS 16th DAY OF April A.D. 1998.



CREDIT UNION MORTGAGE SERVICES  
BY: Shirley L. Haney  
SHIRLEY L. HANEY

ATTEST: Linda G. Underwood  
LINDA G. UNDERWOOD

BEFORE ME THE UNDERSIGNED, A NOTARY PUBLIC IN AND FOR THE COUNTY AND STATE AFORESAID, THIS 16th DAY OF April, 1998, PERSONALLY APPEARED SHIRLEY L. HANEY, MANAGER AND LINDA G. UNDERWOOD RESPECTIVELY, AND ACKNOWLEDGED THE EXECUTION OF THE FOREGOING INSTRUMENT.

MY COMMISSION EXPIRES 4/1/00  
COUNTY OF RESIDENCE: LAKE  
THIS INSTRUMENT PREPARED BY: LINDA MENDEZ  
RETURN TO: CREDIT UNION MORTGAGE SERVICES  
2476 W LINCOLN HIGHWAY  
MERRILLVILLE, IN. 46410

Virginia Cantrell  
NOTARY PUBLIC  
VIRGINIA CANTRELL

CERTIFIED

*[Handwritten mark]*

105 CK#  
1236

*[Handwritten initials]*