

PROMISSORY NOTE MODIFICATION

THE UNDERSIGNED property owner(s) (hereinafter the BORROWER), hereby modifies a certain Promissory Note made in favor of the Lake County Community Economic Development Department (hereinafter the LENDER) dated February 17, 1998 and recorded in the Lake County Recorder's Office on February 25, 1998 bearing Document No. 98013391 regarding the following described real estate:

Part of Lots 7 and 8 in Woodland Gardens Subdivision, in the Town of Griffith, as per plat thereof, recorded in Plat Book 25, page 14 in the Town of Griffith, Lake County, Indiana, described as follows: Beginning at a point on the North line of said Lot 7 which is 62 feet East of the Northwest corner thereof; thence East along said North line 90 feet to a point 33 feet West of the Northeast corner of said Lot 7; thence South parallel to the East line of said Lots 7 and 8 a distance of 42 feet; thence West parallel to the North line of said Lot 7 a distance of 90 feet to a point on the East line of the West 62 feet of said lot; thence North along said East line 42 feet to the point of beginning.

Parcel II: Lot 8, except the East 20 feet thereof, and all of Lot 7, in Gerlach Addition to Griffith, as per plat thereof, recorded in Plat Book 24, page 36, in the Office of the Recorder of Lake County, Indiana.

Commonly known as: 205 East Avenue C, Griffith, Indiana 46319

Is modified as follows: Increases by the amount of Three Hundred and Sixty Dollars 00/100 (\$360.00).

The remaining terms of the aforesaid Promissory Note shall remain in full force and effect.

X Date June 17, 1998 X Kathleen M. Kozuch Borrower
Date Borrower
Date Lender's Designee

STATE OF INDIANA )
) SS:
COUNTY OF LAKE )

This foregoing instrument was acknowledged before me this 17 day of June, 1998, by Kathleen M. Kozuch.

-My Commission Expires: Aug 17, 2001 Elizabeth Marie Foster Notary Public In and For The State of Indiana, County of Lake

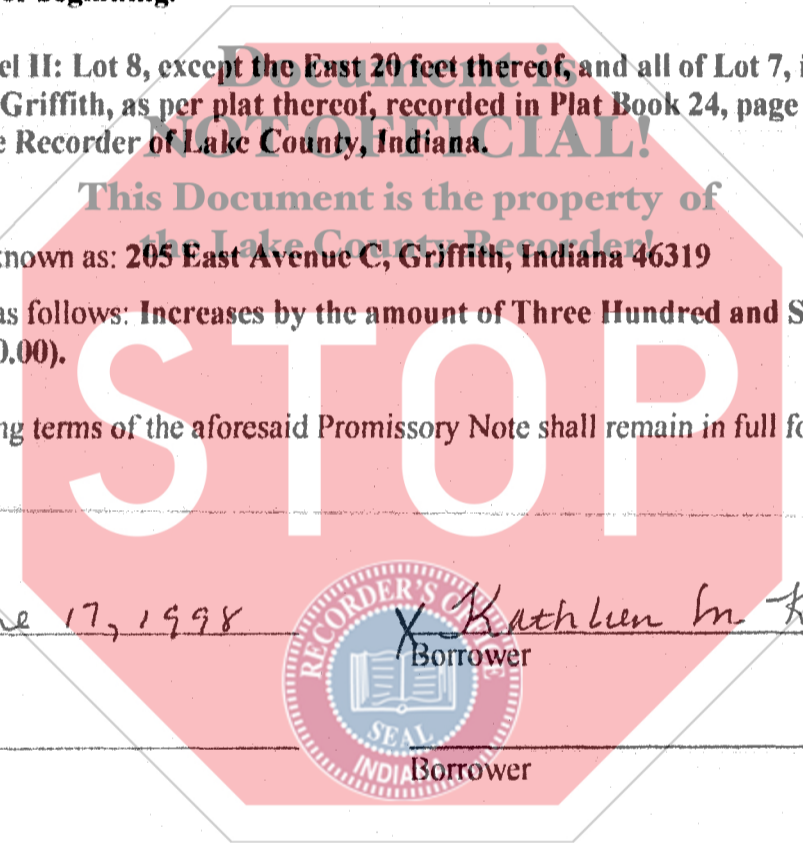

98047209
98 JUN 23 AM 10:56
STATE OF INDIANA
LAKE COUNTY
FILED FOR RECORD
MOPRIS W. GATNER
RECORDER

11.00
CM
LCCEDD
Attai Lori