

98028841

98 APR 23 PM 2:51

MORRIS W. GAY

SWORN STATEMENT OF INTENTION TO HOLD LIEN (NOTICE OF MECHANIC'S LIEN)

To: WILLIE STEWART
1524 PORTER STREET GARY, IND. 46404
Owner's Name and Address

State of Indiana, County of LAKE ss

The undersigned, being first duly sworn, makes this sworn statement of intention to hold a lien upon the property described below and says that:

1. The undersigned CHARLES E. FRANK / C.E. FRANK PTG.
& PLASTERING CONTRACTOR 7

intends to hold a lien on land legally described as follows:

NEW HOUSE
CALDWELL & RYAN'S ADD. L. 7 BL. 2.

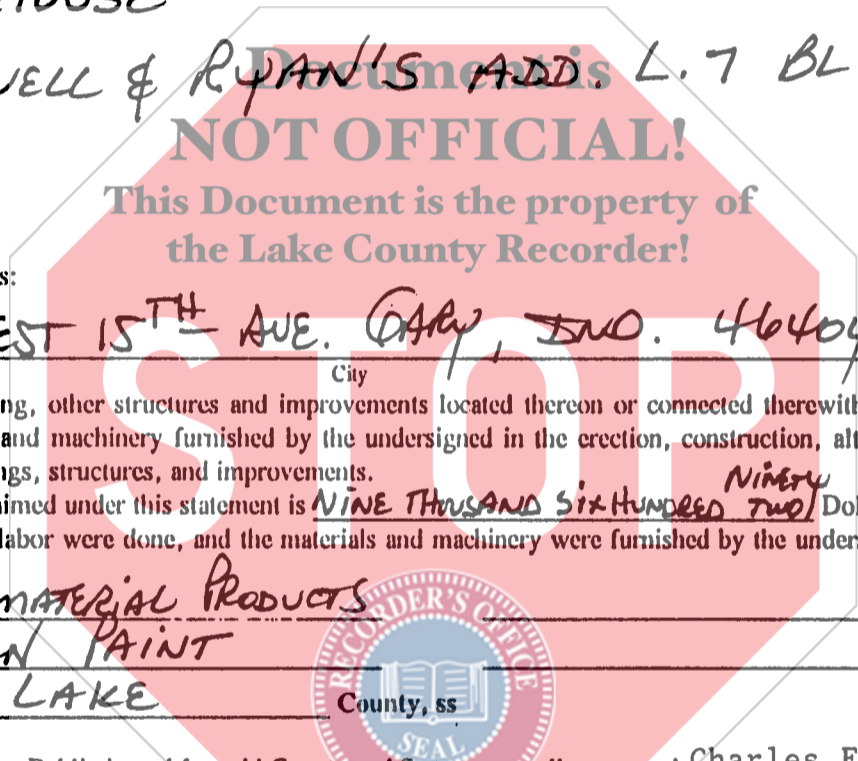

and commonly known as:

4727 WEST 15TH AVE. GARY, IND. 46404

Street City State
as well as on all building, other structures and improvements located thereon or connected therewith for work and labor done and/or materials and machinery furnished by the undersigned in the erection, construction, altering, repairing, and removing of said buildings, structures, and improvements.

2. The amount claimed under this statement is NINE THOUSAND SIX HUNDRED TWO ^{NINETY} Dollars (\$9,692.00).

3. The work and labor were done, and the materials and machinery were furnished by the undersigned within the last sixty (60) days.

SICES MATERIAL PRODUCTS
GLIDDEN PAINT

State of Indiana, LAKE County, ss

Before me, a Notary Public in and for said County and State, personally appeared Charles E. Frank
and C.E. Frank Painting & Plastering Contractor who acknowledged
the execution of the foregoing Sworn Statement and Notice of Intention to Hold Mechanic's Lien, and who, having been
duly sworn, under the penalties of perjury, stated that the facts and matters therein set forth are true and correct.

Witness my hand and Notarial Seal this date April 22, 1998

My commission expires August 1, 1999 Janet M. Marshall Notary Public

Resident of Lake County Janet M. Marshall (Printed)

I hereby certify that I have this date _____, 19____, mailed a duplicate of this notice, first class, postage prepaid, to the within named property owner at (latest address shown on tax records) _____

Recorder of _____ County

This instrument prepared by: _____ Resident of _____ County

Form # 120



Jurisprudence Forms, LTD., P.O. Box 3222, Munster, IN 46321

Consult a lawyer if you doubt this form's fitness for your purpose and use. Jurisprudence, LTD., makes no representation or warranty, expressed or implied, with respect to the merchantability or fitness of this form for an intended use or purpose.

2931 W. 19th pl. Gary 46404E

1100
SM
CU