

**QUIT CLAIM DEED (Individual)**

**THIS DEED, Made and entered into this 13TH day of APRIL, 1998, by and between:**

**EDWARD LEE LONG A/K/A LEE LONG**

**of the County of LAKE, State of Indiana, party or parties of the first part and**

**LEE LONG**

**of the County of LAKE, State of INDIANA, party or parties of the second part;**

**WITNESSETH, that the said party or parties of the first part, for and in consideration of the sum of One Dollar and other valuable consideration paid by the said party or parties of the second part, the receipt of which is hereby acknowledged, does by these presents REMISE, RELEASE AND FOREVER QUIT CLAIM unto the said party or parties of the second part, the following described real estate situated in the County of LAKE, State of INDIANA, to-wit:**

SEE APPENDIX A

PART OF THE NORTHEAST QUARTER OF THE NORTHEAST QUARTER OF SECTION 11, TOWNSHIP 34 NORTH, RANGE 9 WEST OF THE 2ND P.M. IN LAKE COUNTY, INDIANA, DESCRIBED AS FOLLOWS, TO-WIT: BEGINNING AT A POINT 546.5 FEET WEST OF THE NORTHEAST CORNER THEREOF, SAID POINT BEING IN THE CENTER OF STATE ROAD NO. 8, THENCE SOUTHERLY 446.92 FEET TO A POINT, SAID POINT BEING 555 FEET WEST OF THE EAST LINE OF SAID QUARTER QUARTER SECTION; THENCE WEST 159 FEET MORE OR LESS, TO A POINT, SAID POINT BEING ON THE EAST LINE OF A TRACT DEEDED TO NETTIE BARMAN PER DEED RECORDED DECEMBER 5, 1939, IN DEED RECORD 603, PAGE 592; THENCE NORTH ALONG THE EAST LINE OF THE BARMAN TRACT 446.92 FEET TO A POINT IN THE CENTER OF STATE ROAD NO. 8; THENCE EAST 150.5 FEET TO THE PLACE OF BEGINNING.

Commonly Known as: 6605 W. 109TH AVENUE, CROWN POINT, INDIANA 46307

TAX ID NUMBER: 03-07-0030-0012

MAIL TAX BILL TO: 6605 W. 109TH AVENUE, CROWN POINT, INDIANA 46307

**TO HAVE AND TO HOLD** the same, together with all rights and appurtenances to the same belonging unto the said party or parties of the second part, and to the heirs and assigns of such party or parties forever. So that neither the said party or parties of the first part, nor their heirs, nor any other person or persons for them or in their names or behalf, shall or will hereafter claim or demand any right or title to the aforesaid premises, or any part thereof, by they and every one of them shall, by these presents, be excluded and forever barred.

**IN WITNESS WHEREOF**, the said party or parties of the first part has or have hereunto set their hand or hands the day and year first written.

*Edward Lee Long A/K/A Lee Long*  
EDWARD LEE LONG A/K/A LEE LONG

STATE OF INDIANA }

} ss.

COUNTY OF LAKE }

On this 13TH day of APRIL, 1998, before me personally appeared EDWARD LEE LONG A/K/A LEE LONG to me known to be the person or persons described in and who executed the foregoing instrument, and acknowledged that HE executed the same as HIS free act and deed.

**IN TESTIMONY WHEREOF**, I have hereunto set my hand and affixed my official seal in the County and State aforesaid, the day and year first above written.

My commission expires: 5/15/00

Official Seal  
PATRICK D. BERGS  
Notary Public  
State of Indiana  
My Commission Expires 5/15/00

NOTARY PUBLIC

*Patrick D Bergs*  
PATRICK D BERGS

NOTARY: LAKE CO.

This instrument was prepared by: EDWARD LEE LONG A/K/A LEE LONG

001286

11-00  
#23800  
Netco

IN 14014

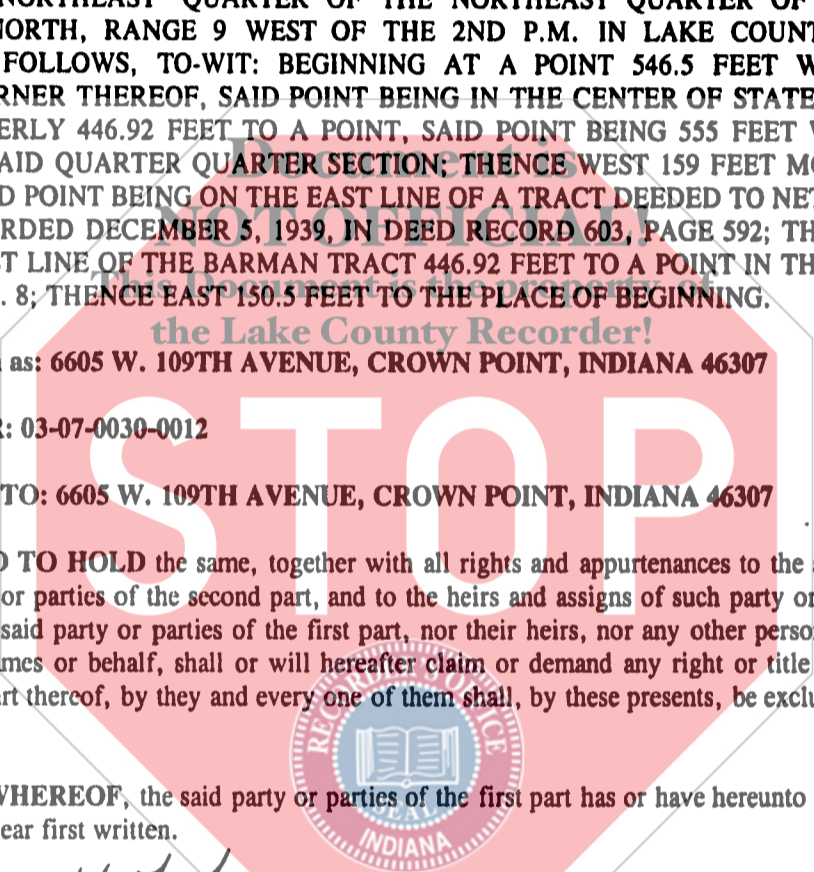
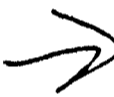

STATE OF INDIANA  
LAKE COUNTY  
FILED  
98 APR 20 1998

FILED ENTERED FOR TAXATION SUBJECT TO  
FINAL ACCEPTANCE FOR TRANSFER.

APR 20 1998

AUDITOR  
LAKE COUNTY