

Use of this form constitutes practice of law and is limited to practicing lawyers.
©Copyright, 1958, 1964, 1993, by Indianapolis Bar Association.

Parcel No. _____

QUITCLAIM DEED

THIS INDENTURE WITNESSETH, That JAMES E. LOGAN AND MEREDITH LOGAN
_____ (Grantor)

of LAKE County, in the State of INDIANA

QUITCLAIM(S) to MEREDITH LOGAN _____ (Grantee)

of LAKE County, in the State of INDIANA, for the sum

of TEN Dollars (\$ 10.00) and other

valuable consideration, the receipt and sufficiency of which is hereby acknowledged, the following described real estate in LAKE County, State of Indiana:

LOT 79 IN INDIAN HEIGHTS UNIT NO. 8 TO THE TOWN OF LOWELL, AS PER PLAT THEREOF, RECORDED IN PLAT BOOK 41 PAGE 132 IN THE OFFICE OF THE RECORDER OF LAKE COUNTY, INDIANA.

DULY ENTERED FOR TAXATION SUBJECT TO FINAL ACCEPTANCE FOR TRANSFER.

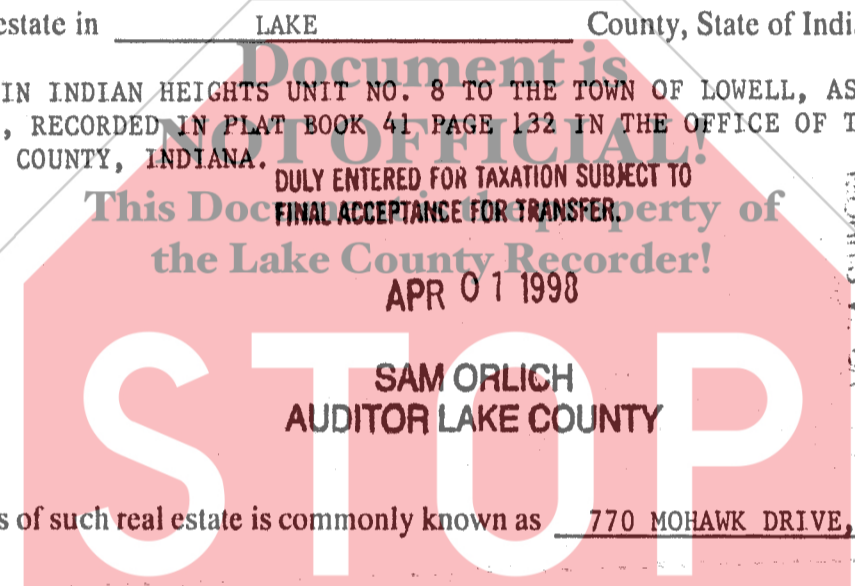

STATE OF INDIANA
LAKE COUNTY
FILED FOR RECORD
98 APR -1 AM 9:34
MORRIS V. GAY

The address of such real estate is commonly known as 770 MOHAWK DRIVE, LOWELL, INDIANA 46356

Tax bills should be sent to Grantee at such address unless otherwise indicated below.

IN WITNESS WHEREOF, Grantor has executed this deed this 25th day of MARCH, 1998.

Grantor: _____ (SEAL)
Signature James E. Logan
Printed James E. Logan

Grantor: _____ (SEAL)
Signature Meredith Logan
Printed Meredith Logan

STATE OF INDIANA }
COUNTY OF LAKE } SS: ACKNOWLEDGMENT

Before me, a Notary Public in and for said County and State, personally appeared _____

JAMES E. LOGAN AND MEREDITH LOGAN

who acknowledged the execution of the foregoing Quitclaim Deed, and who, having been duly sworn, stated that any representations therein contained are true.

Witness my hand and Notarial Seal this 25th day of MARCH, 1998.

My commission expires: 06/01/01
Signature Michelle A. Mastey
Printed Michelle A. Mastey, Notary Public
Resident of Lake County, Indiana.

This instrument prepared by JONATHAN R. ANDERSON, #19251-49, Attorney at Law.

Return deed to 770 MOHAWK DRIVE, LOWELL, INDIANA 46356

Send tax bills to 770 MOHAWK DRIVE, LOWELL, INDIANA 46356

*** NO LEGAL OPINION RENDERED ***

000007
CR# 21132 1100 km

MEREDITH LOGAN
717 MOHAWK DR. LOWELL, IN 46356 ←