

Davis & Associates

317 South Fremont Str.
Lowell, IN 46356

SURVEYOR LOCATION REPORT

Phone:
219-696-4421

THIS REPORT IS DESIGNED FOR USE BY A TITLE INSURANCE COMPANY WITH RESIDENTIAL LOAN POLICIES. NO CORNER MARKERS WERE SET AND THE LOCATION DATA HEREIN IS BASED ON LIMITED ACCURACY MEASUREMENTS. THEREFORE, NO LIABILITY WILL BE ASSUMED FOR ANY USE OF THIS DATA FOR CONSTRUCTION OF NEW IMPROVEMENTS OR FENCES.

Property Address: 14029 Windsor Street, Cedar Lake, Indiana 46303

Property Description: All of Lots 25 to 28, inclusive, and that part of Lots 29 to 36, inclusive, except the North 185.5 feet thereof of Block 10, Plat "A" of the Shades Addition to Cedar Lake, as shown in Plat Book 11, page 13, in the Office of the Recorder, Lake County, In.

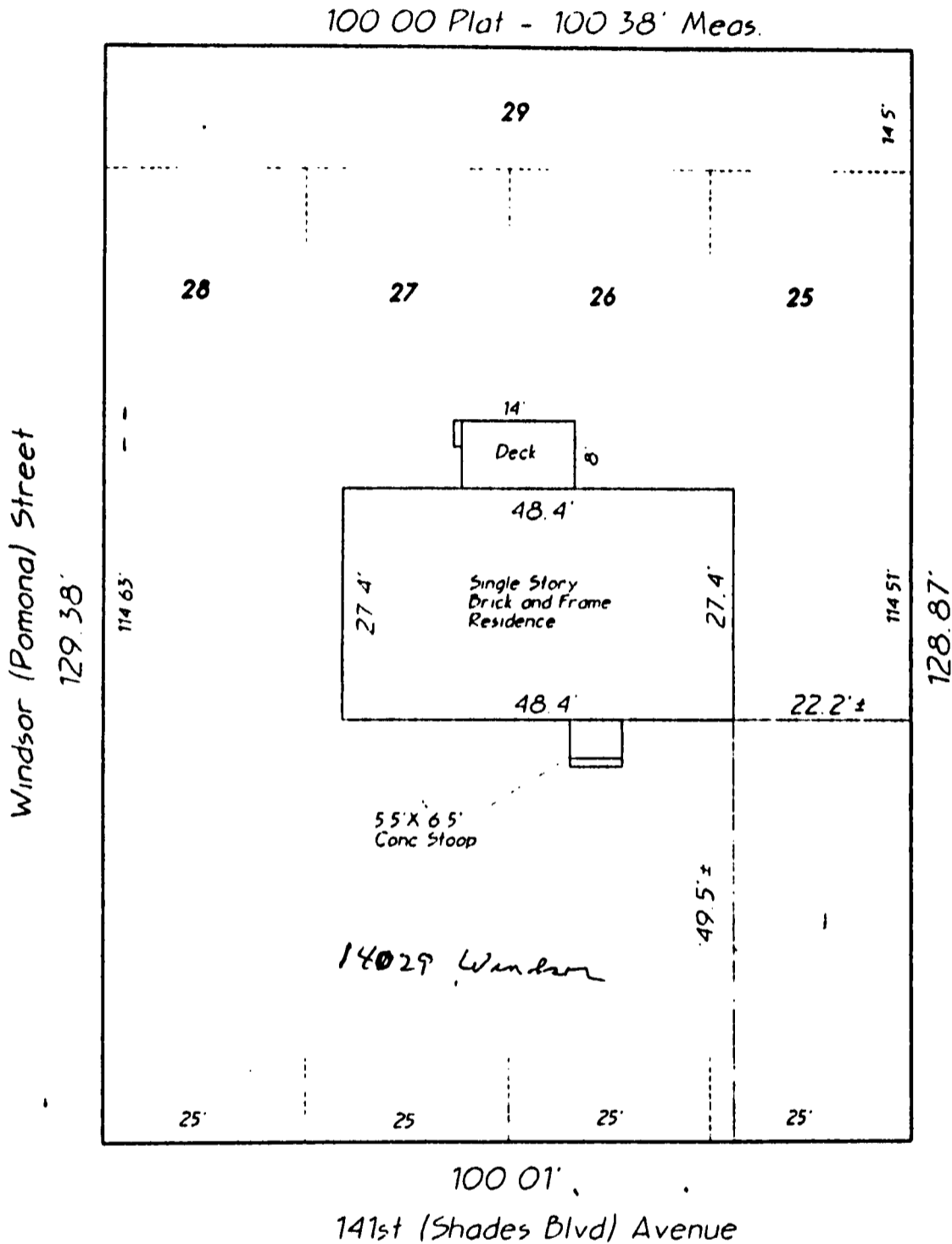

Flood Info -
Community Panel No 180127 0003 B
Date - 3-15-82
Zone - C

TITLE COMPANY:

I HEREBY CERTIFY TO THE PARTIES NAMED BELOW THAT THE REAL ESTATE DESCRIBED HEREIN WAS INSPECTED UNDER MY SUPERVISION ON THE DATE INDICATED AND THAT, TO THE BEST OF MY KNOWLEDGE AND BELIEF, THIS REPORT CONFORMS WITH THE REQUIREMENTS CONTAINED IN SECTIONS 27 THROUGH 29 OF 865 IAC 1.1-12 FOR A SURVEYOR LOCATION REPORT. THE ACCURACY OF ANY FLOOD HAZARD STATEMENT SHOWN ON THIS REPORT IS SUBJECT TO MAP SCALE UNCERTAINTY AND TO ANY OTHER UNCERTAINTY IN LOCATION OR ELEVATION ON THE REFERENCED FLOOD INSURANCE RATE MAP.

Scale: 1" = 20 Feet

Date of Survey: July 17, 1995

Arthur R. Davis
Registered Land Surveyor #S0555

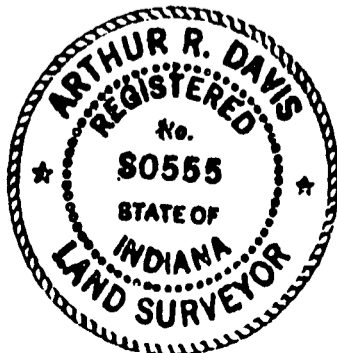

PREPARED FOR: Vincent Zunica

Job # 95008

© 1995 Davis & Associates

Davis & Associates

317 South Fremont Str.
Lowell, IN 46356

SURVEYOR LOCATION REPORT

Phone:
219-696-4421

THIS REPORT IS DESIGNED FOR USE BY A TITLE INSURANCE COMPANY WITH RESIDENTIAL LOAN POLICIES. NO CORNER MARKERS WERE SET AND THE LOCATION DATA HEREIN IS BASED ON LIMITED ACCURACY MEASUREMENTS. THEREFORE, NO LIABILITY WILL BE ASSUMED FOR ANY USE OF THIS DATA FOR CONSTRUCTION OF NEW IMPROVEMENTS OR FENCES.

Property Address: 14021 Windsor Street, Cedar Lake, Indiana 46303

Property Description: The South 97.0 feet of the North 185.5 feet of Lots 29 to 36, inclusive, of Block 10, Plat "A" of the Shades Addition to Cedar Lake, as shown in Plat Book 11, page 13, in the Office of the Recorder, Lake County, In.

2

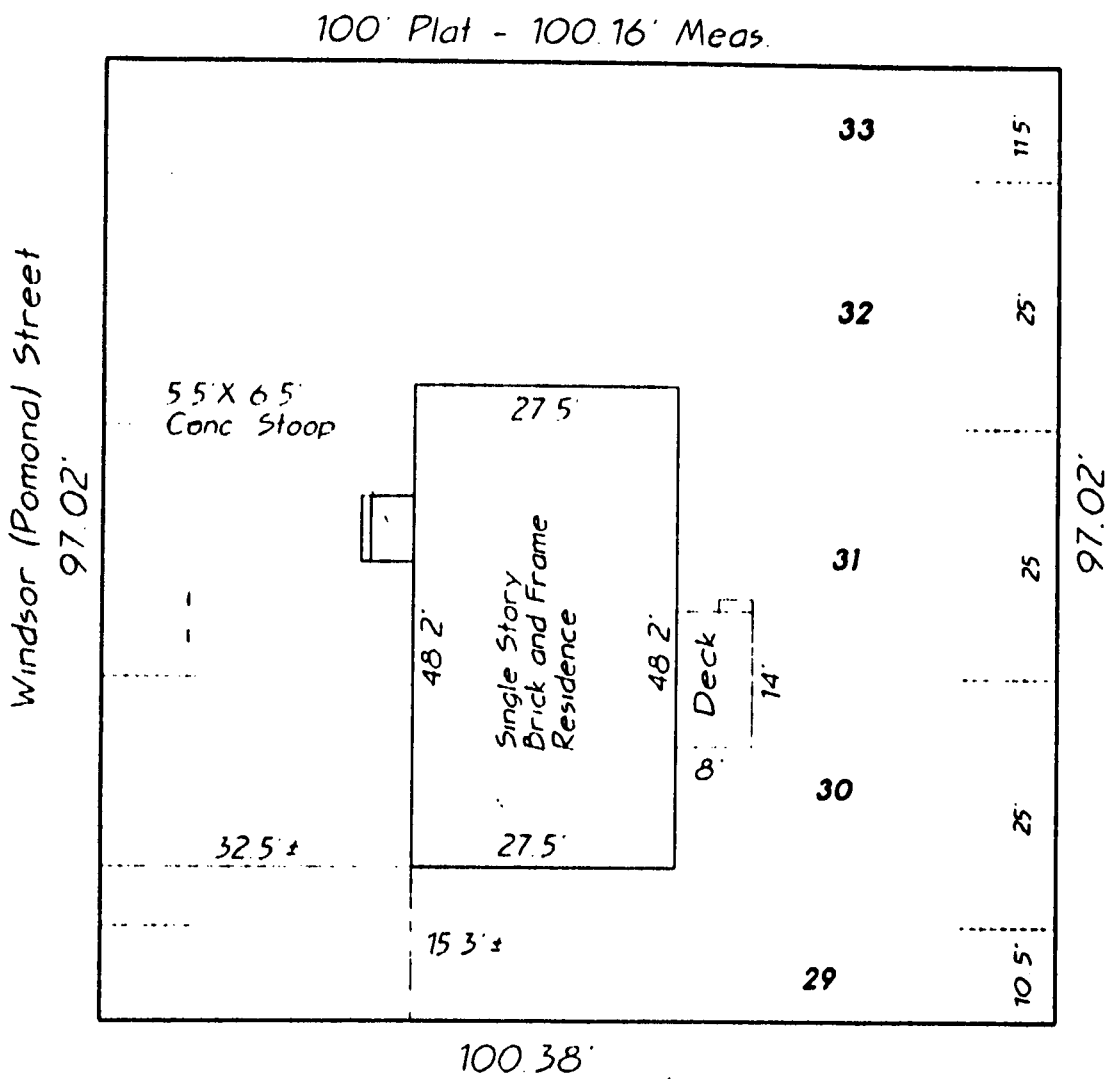

Flood Info -
Community Panel No. 180127 0003 B
Date - 3-15-82
Zone - C

14021 Windsor



TITLE COMPANY:

I HEREBY CERTIFY TO THE PARTIES NAMED BELOW THAT THE REAL ESTATE DESCRIBED HEREIN WAS INSPECTED UNDER MY SUPERVISION ON THE DATE INDICATED AND THAT, TO THE BEST OF MY KNOWLEDGE AND BELIEF, THIS REPORT CONFORMS WITH THE REQUIREMENTS CONTAINED IN SECTIONS 27 THROUGH 29 OF 865 IAC 1.1-12 FOR A SURVEYOR LOCATION REPORT. THE ACCURACY OF ANY FLOOD HAZARD STATEMENT SHOWN ON THIS REPORT IS SUBJECT TO MAP SCALE UNCERTAINTY AND TO ANY OTHER UNCERTAINTY IN LOCATION OR ELEVATION ON THE REFERENCED FLOOD INSURANCE RATE MAP.

Scale: 1" = 20 Feet

Date of Survey: July 17, 1995

Arthur R. Davis

Arthur R. Davis

Registered Land Surveyor #S0555



PREPARED FOR: Vincent Zunica

Job # 95007

© 1995 Davis & Associates

Davis & Associates

317 South Fremont Str.
Lowell, IN 46356

SURVEYOR LOCATION REPORT

Phone:
219-696-4421

THIS REPORT IS DESIGNED FOR USE BY A TITLE INSURANCE COMPANY WITH RESIDENTIAL LOAN POLICIES. NO CORNER MARKERS WERE SET AND THE LOCATION DATA HEREIN IS BASED ON LIMITED ACCURACY MEASUREMENTS. THEREFORE, NO LIABILITY WILL BE ASSUMED FOR ANY USE OF THIS DATA FOR CONSTRUCTION OF NEW IMPROVEMENTS OR FENCES.

Property Address: 14011 Windsor Street, Cedar Lake, Indiana 46303

Property Description: The North 88.5 feet of Lots 33 to 36, inclusive, of Block 10, Plat "A" of the Shades Addition to Cedar Lake, as shown in Plat Book 11, page 13, in the Office of the Recorder, Lake County, In.

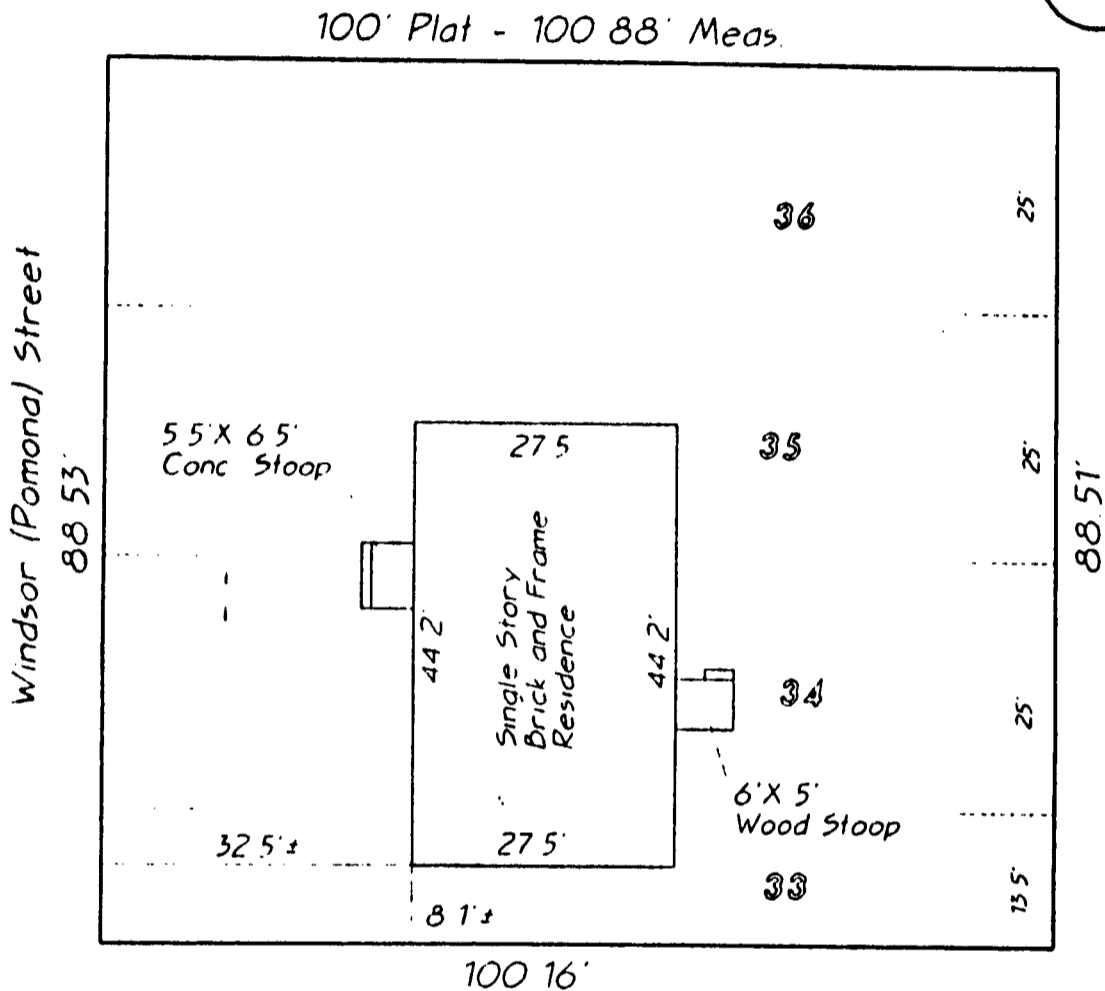

Flood Info -
Community Panel No 180127 0003 B
Date - 3-15-82
Zone - C



TITLE COMPANY.:

I HEREBY CERTIFY TO THE PARTIES NAMED BELOW THAT THE REAL ESTATE DESCRIBED HEREIN WAS INSPECTED UNDER MY SUPERVISION ON THE DATE INDICATED AND THAT, TO THE BEST OF MY KNOWLEDGE AND BELIEF, THIS REPORT CONFORMS WITH THE REQUIREMENTS CONTAINED IN SECTIONS 27 THROUGH 29 OF 865 IAC 1.1-12 FOR A SURVEYOR LOCATION REPORT. THE ACCURACY OF ANY FLOOD HAZARD STATEMENT SHOWN ON THIS REPORT IS SUBJECT TO MAP SCALE UNCERTAINTY AND TO ANY OTHER UNCERTAINTY IN LOCATION OR ELEVATION ON THE REFERENCED FLOOD INSURANCE RATE MAP.

Scale: 1" = 20 Feet

Date of Survey: July 17, 1995

Arthur R. Davis
Registered Land Surveyor #S0555



PREPARED FOR: Vincent Zunica

Job # 95006

© 1995 Davis & Associates