



TICOR TITLE INSURANCE

Return To: TICOR TITLE CROWN POINT, 209662

WARRANTY

This Indenture Witnesseth

That EDMUND J. MAJESKI AND CELIA K. MAJESKI, HUSBAND AND WIFE

of LAKE County, and State of INDIANA

CONVEY AND WARRANT

To PATRICK O'HARA AND MARILYN O'HARA, HUSBAND AND WIFE

of LAKE County, in the State of INDIANA

for the sum of TEN DOLLARS AND OTHER VALUABLE CONSIDERATION Dollars

the following described REAL ESTATE in LAKE County, in the

State of Indiana, to-wit:

PART OF THE SOUTHWEST 1/4 OF SECTION 23, TOWNSHIP 33 NORTH, RANGE 9 WEST OF THE 2ND PRINCIPAL MERIDIAN, DESCRIBED AS FOLLOWS: BEGINNING AT A POINT 65 FEET WEST OF THE SOUTHWEST CORNER OF THE NORTHEAST 1/4 OF SAID SOUTHWEST 1/4 OF SECTION 23, SAID POINT BEING LOCATED IN MAIN STREET IN THE TOWN OF LOWELL; THENCE NORTH 275.87 FEET; THENCE EAST 100 FEET; THENCE SOUTH 275.87 FEET; THENCE WEST 100 FEET TO THE POINT OF BEGINNING, IN THE TOWN OF LOWELL, LAKE COUNTY, INDIANA.

COMMONLY KNOWN AS: 132 W. MAIN
LOWELL, IN 46356

SUBJECT TO PAST AND CURRENT YEAR REAL ESTATE TAXES.

SUBJECT TO EASEMENTS, RESTRICTIONS AND COVENANTS OF RECORD, IF ANY.

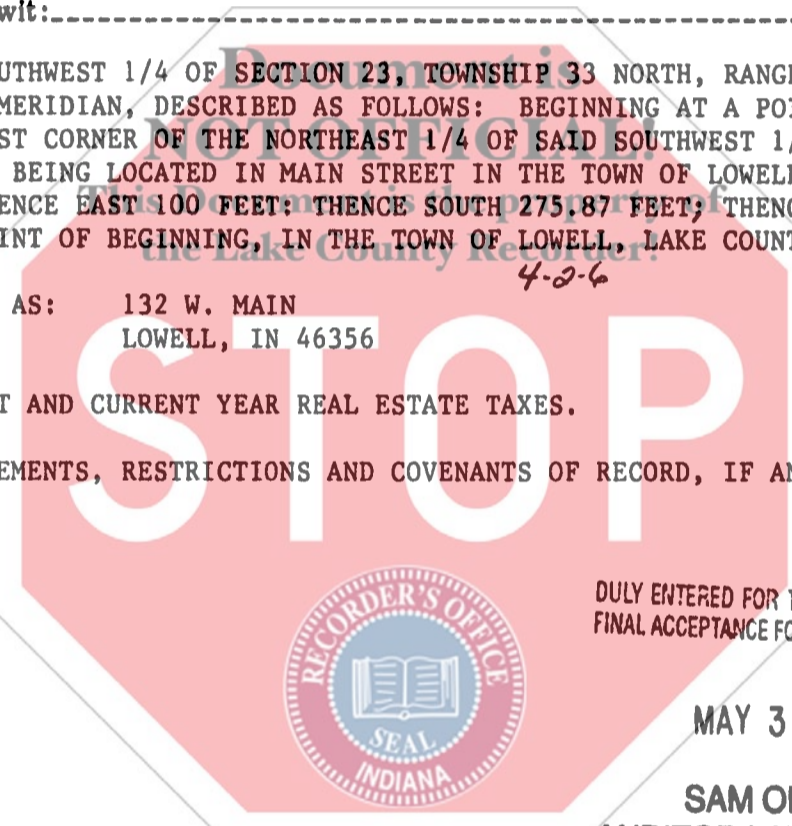

DULY ENTERED FOR TAXATION SUBJECT TO FINAL ACCEPTANCE FOR TRANSFER.

MAY 30 1997

SAM ORLICH
AUDITOR LAKE COUNTY

97034695

IN WITNESS WHEREOF, The said EDMUND J. MAJESKI AND CELIA K. MAJESKI, HUSBAND AND WIFE

Have hereunto set THEIR Hand and seal this 28TH day of MAY 1997

Edmund J. Majeski (SEAL) Celia K. Majeski (SEAL)
EDMUND J. MAJESKI CELIA K. MAJESKI

_____(SEAL) _____(SEAL)
_____(SEAL) _____(SEAL)

STATE OF INDIANA, LAKE County, ss:

Before me, the undersigned, a Notary Public in and for said County and State, personally appeared the within named EDMUND J. MAJESKI AND CELIA K. MAJESKI

who acknowledged the execution of the foregoing Deed to be THEIR voluntary act and deed.

WITNESS, my hand and Seal this 28TH day of MAY 1997

My commission expires 1/12/99 1999 Heather M. Mayden Notary Public

County of Residence LAKE

Mail Tax Statements to PATRICK O'HARA 132 W. MAIN LOWELL IN 46356

This instrument prepared by THOMAS K. HOFFMAN 001957

1100
to
SM