

**NOTICE OF LEASE**

Notice is hereby given that the undersigned have entered into a Lease with Rieth-Riley Construction Co., Inc., an Indiana corporation, for an initial term of three (3) years, including an option to extend and an option to purchase with respect to real estate located in the Town of Dyer, Lake County, Indiana, and more particularly described as follows:

Parcel No. 1: The West 100 feet of the Northeast Quarter of the Northeast Quarter of Section 18, lying north of Joliet Road (U.S. Highway 30), in Township 35 North, Range 9 West of the Second Principal Meridian, in the Town of Dyer, Lake County, Indiana. Tax Parcel Number 14-0003-0004.

Parcel No. 2: The North 412.11 feet of the East 101 feet of the East half of the East half of the Northwest Quarter of the Northeast Quarter of Section 18, Township 35 North, Range 9 West of the Second Principal Meridian, in the Town of Dyer, Lake County, Indiana. Tax Parcel Number 14-0003-0036.

Dated this 13<sup>th</sup> day of March, 1997.

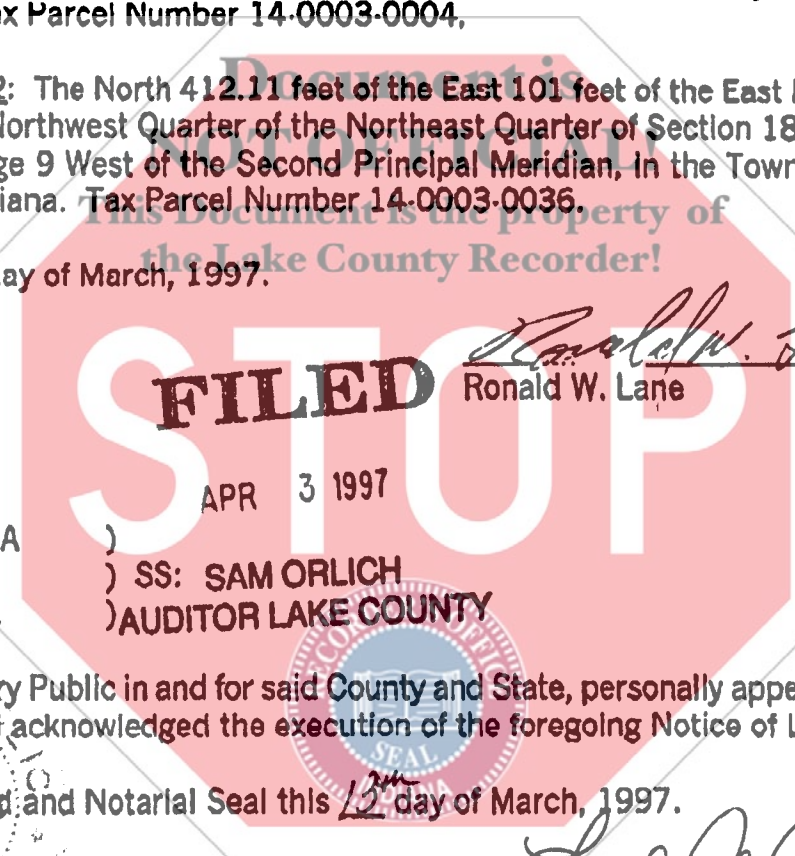

Ronald W. Lane  
Ronald W. Lane

STATE OF INDIANA )  
COUNTY OF LAKE )

SS: SAM ORLICH  
AUDITOR LAKE COUNTY

Before me, a Notary Public in and for said County and State, personally appeared Ronald W. Lane, who executed and acknowledged the execution of the foregoing Notice of Lease.

WITNESS my hand and Notarial Seal this 13<sup>th</sup> day of March, 1997.

My Commission Expires:  
10-14-00

Linda A. Anderson  
Linda A. Anderson Notary Public  
Residing in Lake County, Indiana

This instrument prepared by Francis J. Gantner, General Counsel, Rieth-Riley Construction Co., Inc., 3626 Elkhart Road, P.O. Box 477, Goshen, IN 46527-0477.

10.00  
ASCP