

44022906

Key # 11-29-54

Richard L. McBee  
6438 Woodmark Ave  
Hammond IN 46323

# QUIT-CLAIM DEED

97007693

This Indenture Witnesseth, That RICHARD L. McBEE as trustee of the Joint Revocable Trust Agreement of GERTRUDE CORA McBEE and MARVIN EDGAR McBEE dated February 17, 1993

of Lake County, in the State of Indiana

Release and Quit-Claim to RICHARD L. McBEE

of Lake County, in the State of Indiana, for and in consideration of Ten (\$10.00) - - - - -

and other valuable consideration, the receipt whereof is hereby acknowledged

the following described Real Estate in Lake

in the State of Indiana, to-wit:

The South One Hundred Forty-five and two-tenths (145.2) feet of the North One Hundred Seventy and two-tenths (170.2) feet of the West Six Hundred (600.0) feet of part of the South one-half (1/2) of the Southeast one-quarter (1/4) of Section 25 Township 35, Range 10, West of the Second Principal Meridian, containing two (2) acres in the Northwest corner of the farm owned by the Grantors.

2/4/97 Re-record to bring into charge of title.

Document is NOT OFFICIAL

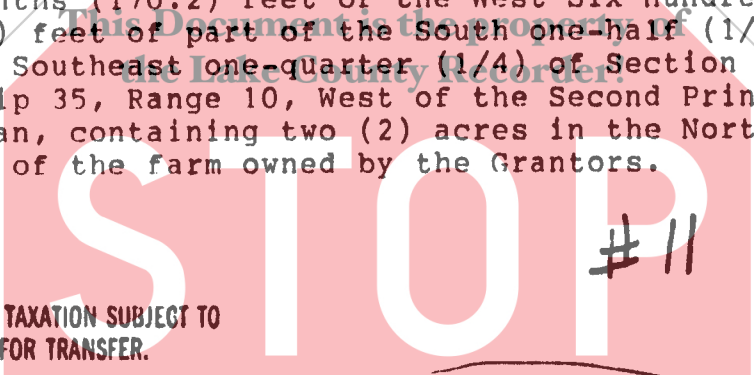

97 FEB - 7 AM 10:29  
OFFICE OF CARTER  
RECORDER

Mar 28 11 27 AM '94  
RECORDED  
S.A. RAUER

DULY ENTERED FOR TAXATION SUBJECT TO FINAL ACCEPTANCE FOR TRANSFER.

FEB 7 1997

SAM ORLICH  
AUDITOR LAKE COUNTY



DULY ENTERED FOR TAXATION SUBJECT TO FINAL ACCEPTANCE FOR TRANSFER.

MAR 28 1994

Ann N. Anton  
AUDITOR LAKE COUNTY

In Witness Whereof. The said Richard L. McBee as trustee of the Joint Revocable Trust Agreement of GERTRUDE CORA McBEE and MARVIN EDGAR McBEE dated February 17, 1993 has hereunto set his hand and seal, this 25th day of March 19 94

Richard L. McBee (Seal) \_\_\_\_\_ (Seal)  
Richard L. McBee  
\_\_\_\_\_  
\_\_\_\_\_  
\_\_\_\_\_  
(Seal) \_\_\_\_\_ (Seal)  
\_\_\_\_\_  
(Seal) \_\_\_\_\_ (Seal)

STATE OF INDIANA, PORTER COUNTY, ss:

Before me, the undersigned, a Notary Public in and for said County, this 25th day of March 19 94, came

Richard L. McBee

, and acknowledged the execution of the foregoing instrument.

Witness my hand and official seal.



Ruth D. Elliott  
Ruth D. Elliott  
Resident of \_\_\_\_\_ County

000293  
1888

This instrument prepared by: Thomas A. Vater  
7814 Belmont Ave Hammond, IN 46324

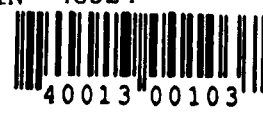

FA19535