



# QUITCLAIM DEED

96026488

Tax Key # 15-365-3 Unit 08

THIS INDENTURE WITNESSETH, That CHRISTOPHER E. WIESER AND KELLY A. BARTLEY,

JTWRS \_\_\_\_\_ ("Grantor") of LAKE County in the State of INDIANA

QUITCLAIM (S) to CHRISTOPHER E. WIESER AND KELLY A. WIESER, HUSBAND AND WIFE

\_\_\_\_\_ of LAKE County in the State of INDIANA, for the sum of

TEN AND NO/100-----Dollars (\$10.00-----) and other

valuable consideration, the receipt of which is hereby acknowledged, the following described

real estate in LAKE County, Indiana:

LOT 87 IN LINCOLN GARDENS FOURTH SUBDIVISION, AS PER PLAT THEREOF, RECORDED IN PLAT BOOK 35 PAGE 90, IN THE OFFICE OF THE RECORDER OF LAKE COUNTY, INDIANA.

COMMONLY KNOWN AS: 7625 Marshall Place  
Merrillville, IN 46410

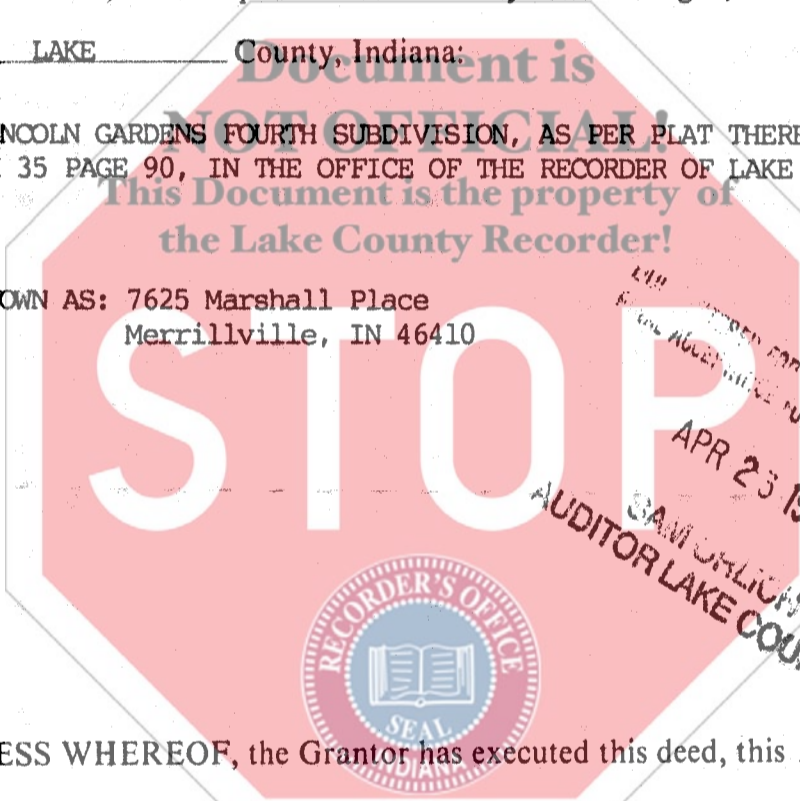

IN WITNESS WHEREOF, the Grantor has executed this deed, this 15th day of

APRIL, 1996

Signature Christopher E. Wieser

Printed Christopher E. Wieser

Signature \_\_\_\_\_

Printed \_\_\_\_\_

Signature Kelly A. Bartley

Printed Kelly A. Wieser f/k/a

Signature Kelly A. Bartley

Printed \_\_\_\_\_

STATE OF INDIANA  
COUNTY OF LAKE SS

Before me, a Notary Public in and for said County and State, personally appeared Christopher E. Wieser and Kelly A. Wieser f/k/a Kelly A. Bartley, JTWRS, who acknowledged the execution of the foregoing

Quitclaim Deed, and who, having been duly sworn, stated that any representations therein contained are true.

Witness my hand and Notarial Seal this 15th day of April, 1996

My commission expires

9/17/97

Signature Andrea A. Widlowski

Printed Andrea A. Widlowski, Notary Public

Residing in LAKE County, Indiana.

This instrument was prepared by Christopher E. Wieser

RETURN TAX STATEMENTS TO: 7625 Marshall Place Merrillville, IN 46410 001109

HOLD FOR FIRST AMERICAN TITLE

STATE OF INDIANA  
LAKE COUNTY  
FILED FOR RECORD

96 APR 23 AM 11:22  
MARSHALLVILLE  
RECORDED

1000  
2/9  
2/2