

907 RIDGE ROAD  
MUNSTER, IN 46321  
8707 Crestwood Ave.  
Munster, IN 46321

# TORRENGA ENGINEERING, INC.

CIVIL ENGINEERING & LAND SURVEYING

George Thomas 8707 Crestwood  
Munster, IN 46321  
TEL: (219) 836-1118  
FAX: (219) 836-1138

Sandy

## REAL ESTATE INSPECTION REPORT 9122817

CAUTION: THIS REPORT IS INTENDED FOR USE ONLY BY TITLE INSURANCE COMPANIES AND LENDERS, OR OTHER PARTIES SPECIFICALLY NAMED HEREON. THIS REPORT IS NOT A PROPERTY SURVEY AND NO PROPERTY CORNER MARKERS WERE SET. NO LIABILITY WILL BE ASSUMED FOR THE USE OF ANY DATA HEREIN FOR CONSTRUCTION OF NEW IMPROVEMENTS OR FENCES. *per law*

DESCRIPTION: Lot 1, Replat of Williams First Addition to the Town of Munster, as per plat thereof in the Office of the Recorder of Lake County, Indiana.

### FILED

SEP 09 1995  
KEY 28-582-1

RECORDS SECTION  
LAKE COUNTY

Document is NOT OFFICIAL!

This Document is the property of the Lake County Recorder!

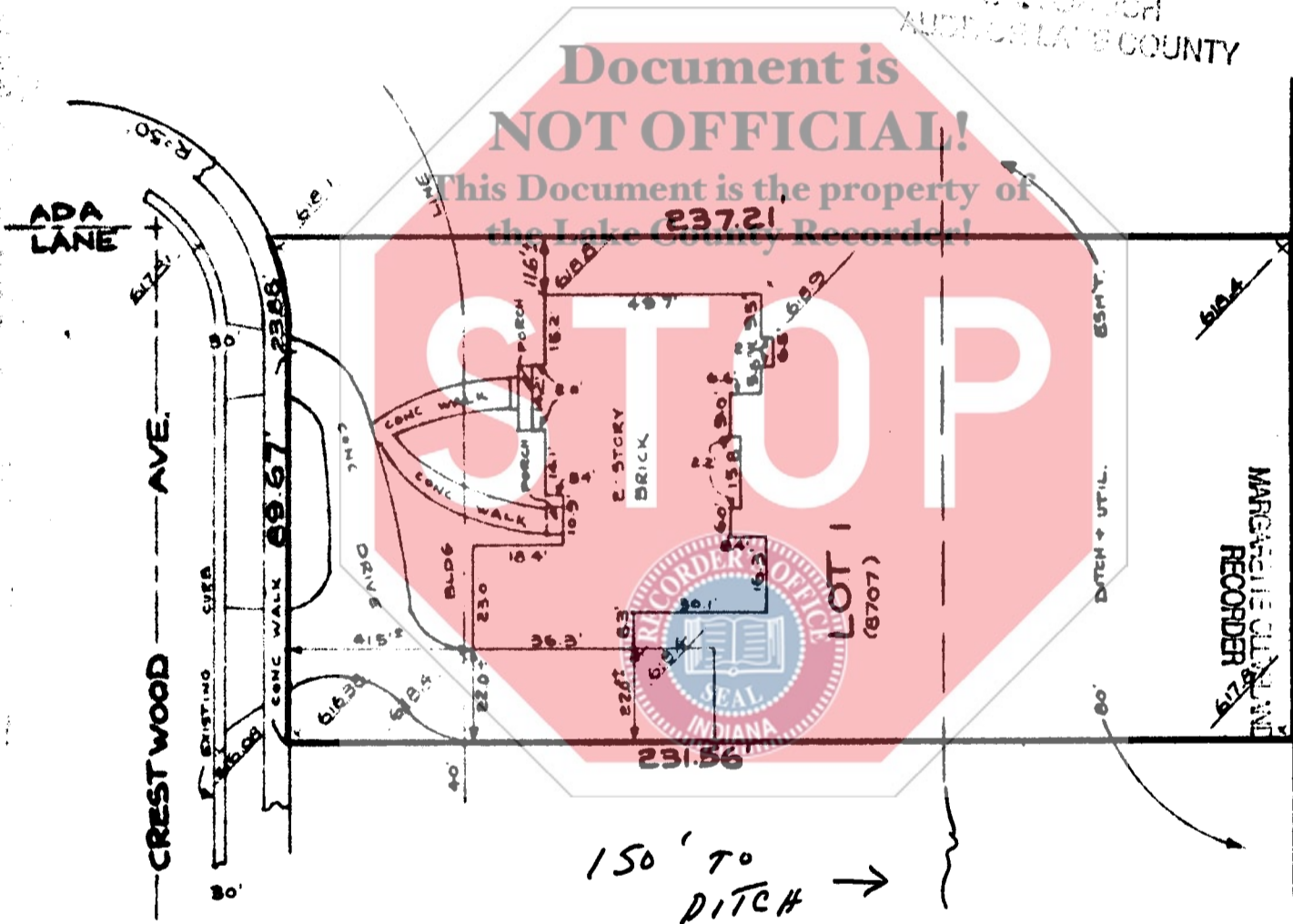

96022523

96APR-9 PM12:23

STATE OF INDIANA  
LAKE COUNTY  
FILED FOR RECORD

NOTE:  
AS BUILT ELEVATIONS UNDERLINED

THIS REPORT IS CERTIFIED ONLY TO THE FOLLOWING:

NAME(S): George Thomas

EXPLANATION: ALL DIMENSIONS ARE GIVEN IN FEET AND DECIMAL PARTS THEREOF. NO DIMENSIONS SHOULD BE ASSUMED BY SCALE MEASUREMENT UPON THE PLAT.

NOTE: This Property is located in Flood Zone C; [Area of Minimal Flooding].

I HEREBY CERTIFY THAT THE REAL ESTATE DESCRIBED HEREON WAS INSPECTED UNDER MY SUPERVISION; THAT THE PLAT DRAWN HEREON CORRECTLY REPRESENTS SAID INSPECTION; AND THAT SAID INSPECTION AND PLAT CONFORM WITH THE REQUIREMENTS FOR A SURVEYOR LOCATION REPORT.

Gary P. Torrenge  
GARY P. TORRENGA-INDIANA LAND SURVEYOR NO. S-0514



SCALE: 1 IN. = 40 FT. DRAWN: N.P.A.  
DATE: Aug 2 1995 JOB NO: 715-95  
REVISED: \_\_\_\_\_ CLIENT: Thomas  
0493

FLD. BK. M-14 PG. 107 FILE NO. 22158

*PS 150 CS*