

96031660

STATE OF INDIANA
LAKE COUNTY
FILED FOR RECORD
96 MAY 13 PM 1:21
RECORDED

BOOK 003 PAGE 87

00541

FILED

MAY 13 1996
KEY 15-120-3
SAM ORLICH
AUDITOR LAKE COUNTY

BOOK 003 PAGE 87

PLAT OF SURVEY

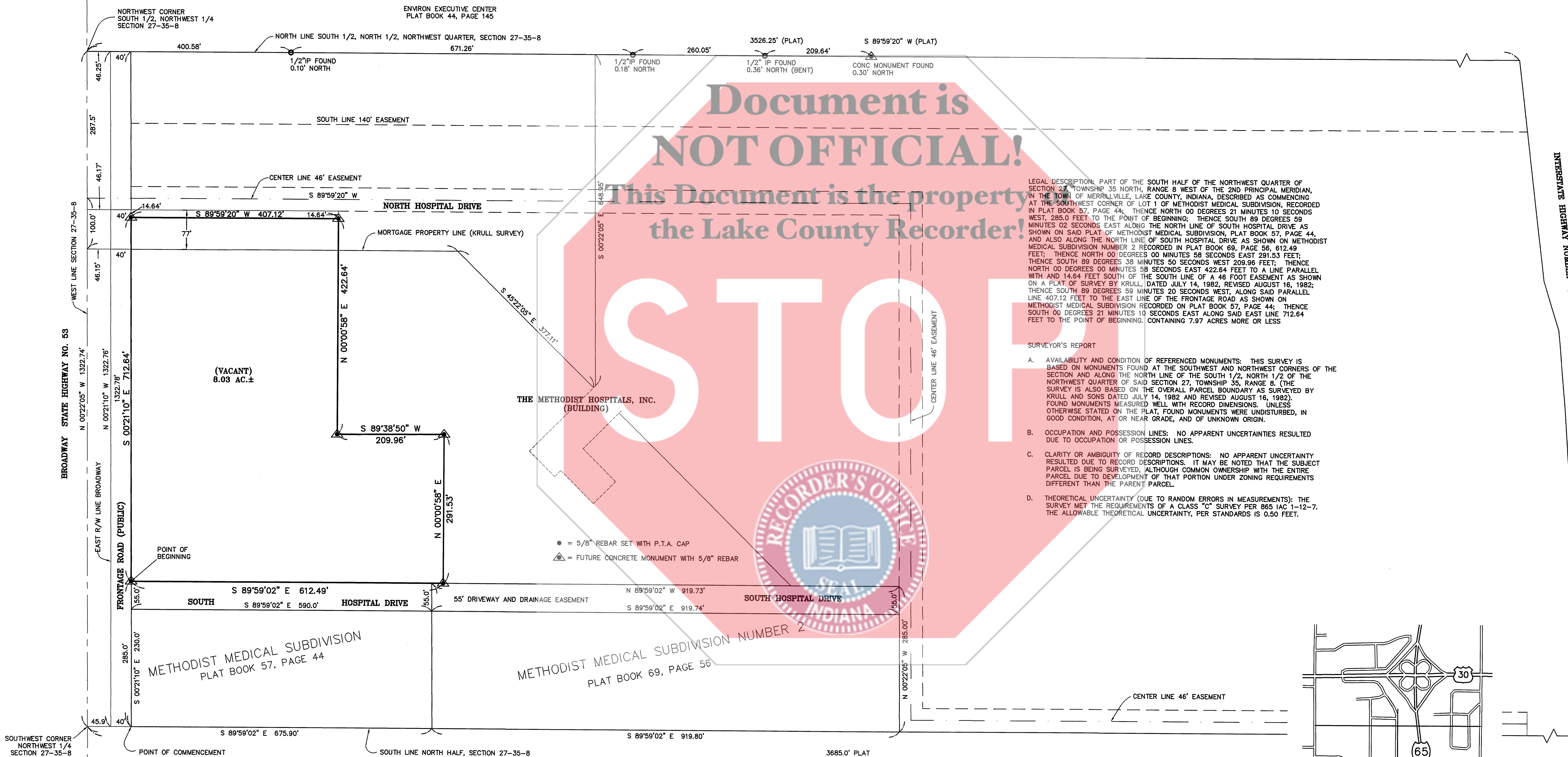

BROADWAY STATE HIGHWAY NO. 53

INTERSTATE HIGHWAY NUMBER 65

SOUTHWEST CORNER NORTHWEST 1/4 SECTION 27-35-8

POINT OF COMMENCEMENT

SOUTH LINE NORTH HALF, SECTION 27-35-8

3685.0' PLAT



STATE OF INDIANA
COUNTY OF LAKE
S.S.
THIS IS TO STATE THAT I HAVE SUPERVISED A SURVEY OF THE DESCRIBED PROPERTY IN ACCORDANCE WITH THE GUIDELINES SET IN TITLE 865 IAC 1-12 (RULE 12), AND THE PLAT HEREON DRAWN, TO THE BEST OF MY KNOWLEDGE, CORRECTLY REPRESENTS SAID SURVEY.

REGISTERED SURVEYOR: KENNETH D. GEMBALA
REGISTRATION NUMBER: S0568
DATE: MAY 13, 1996

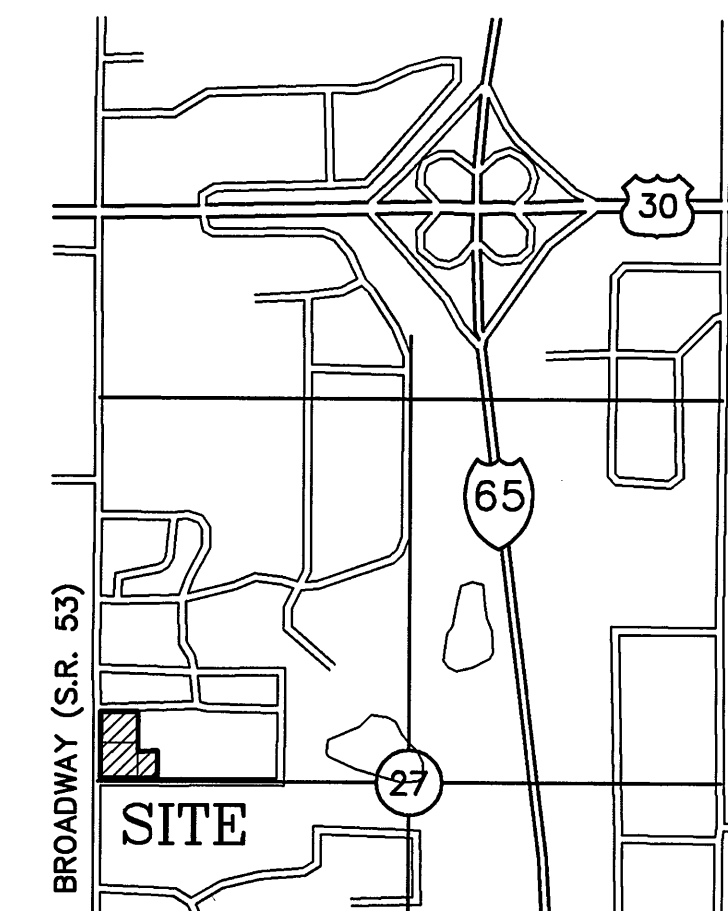
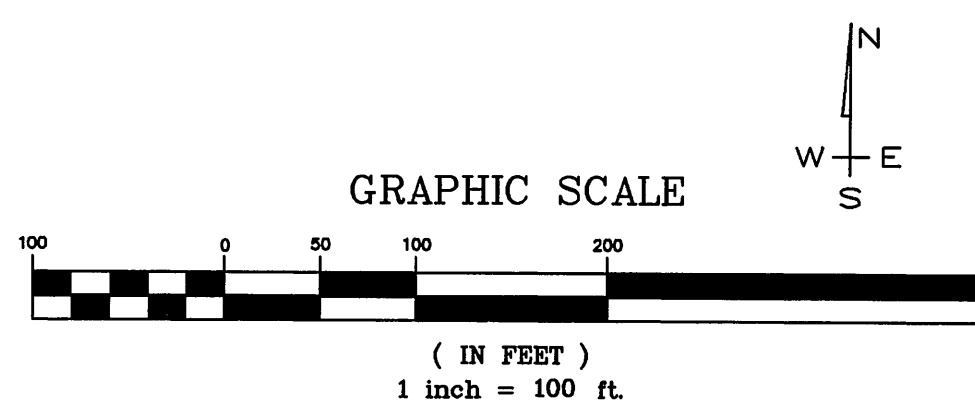

VICINITY MAP
27-35-8

DRAWN BY: G. HOWARTH	DATE: 3/5/96
CHECKED BY: G.L.G.	DATE: 3/5/96
COPYRIGHT © BY: G.L.G. ALL RIGHTS RESERVED	

REVISIONS

PLAT OF SURVEY
A PART OF THE SOUTH HALF
OF THE NORTH WEST QUARTER
SECTION 27-35-8
MERRILLVILLE, INDIANA
FOR: GEROMETTA & KINEL ARCHITECTS

Plumb Tuckett & Associates
ARCHITECTS • ENGINEERS • SURVEYORS
120 East 90th Drive • Merrillville, IN 46410

FILE: V747\PLATSUV.DWG
PLOT SCALE: 1=100

PLAT OF SURVEY

DRAWING NUMBER	1
SHEET: 1 OF: 1	
JOB NO. S95747	