

SEWER LINES  
CEMETERIES  
SURVEYS  
PLATS

# KRULL & SON

## CIVIL ENGINEERS AND SURVEYORS

ESTABLISHED 1919

LAKE & PORTER COUNTIES, INDIANA

WILLIAM J. KRULL  
REGISTERED ENGINEER NO. 238

P.O. BOX 422  
HOBART, INDIANA  
OFFICE PHONE: 847-2868

ROBERT A. KRULL  
REG. LAND SURVEYOR NO. 10516  
REGISTERED ENGINEER NO. 3898

*Edward Fisher 208 Grand Blvd  
Lk St.*

SEWERAGE  
DRAINAGE  
PAVEMENTS  
SUPERVISION

# PLAT OF SURVEY

NAME OF OWNER

STREET ADDRESS

*3460 Grand Blvd.*

DESCRIPTION OF PROPERTY The South 44 feet of Lot 175 and the North 28 feet of Lot 176, Robert Bartlett's East Gary Small Farms, in the City of Lake Station, as per plat thereof, recorded in Plat Book 25 page 2, in the Office of the Recorder of Lake County, Indiana.

### FILED

FEB 25 1986

SAM ORLICH  
AUDITOR LAKE COUNTY

Key #19-124-495

24th AVENUE

96012276

96 FEB 25 PM 2:59

MARGARETTE CLEVELAND  
RECORDER

STATE OF INDIANA  
LAKE COUNTY  
FILED FOR RECORD

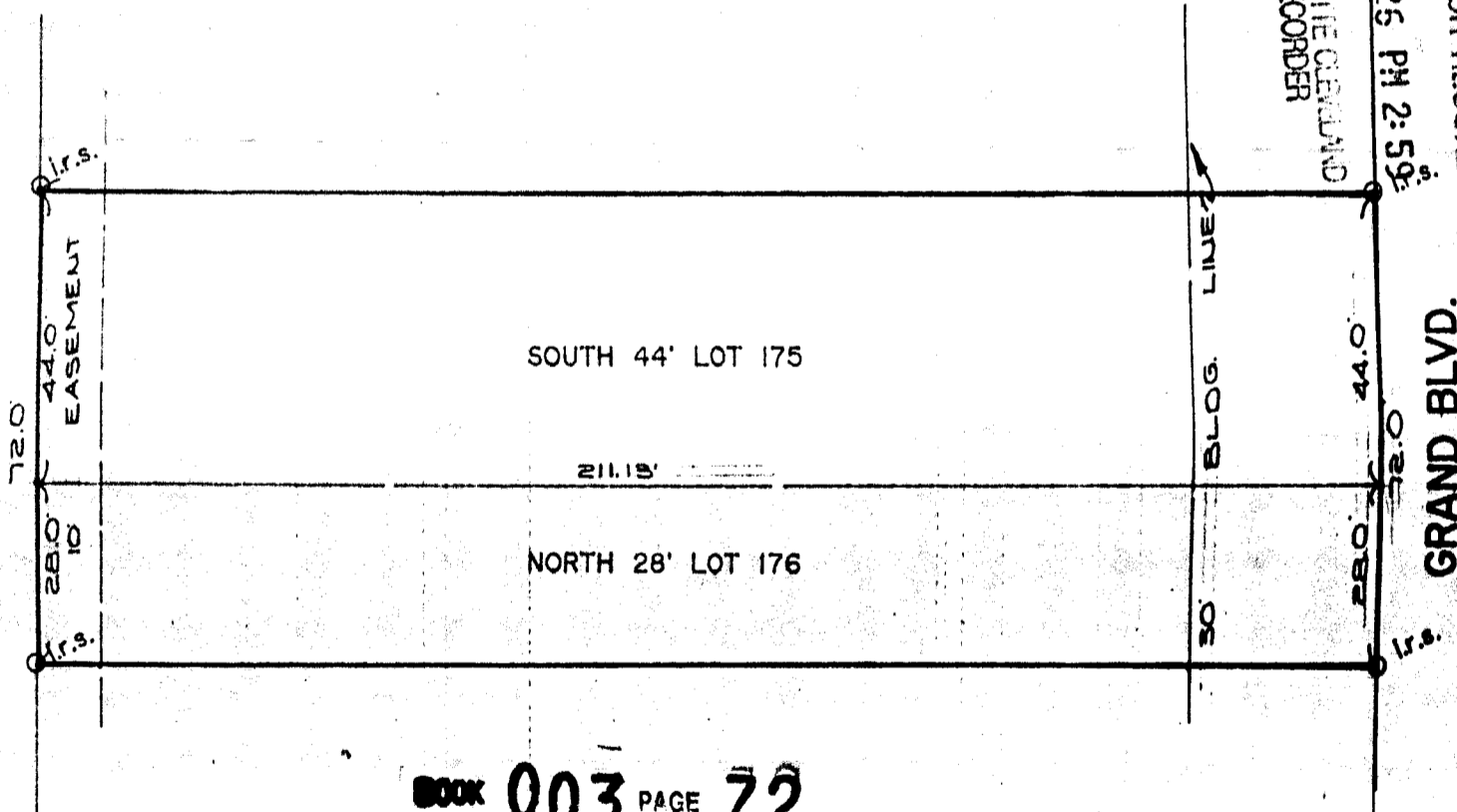

BOOK 003 PAGE 72

### EXPLANATIONS

NO DIMENSIONS SHOULD BE ASSUMED BY SCALE MEASUREMENTS UPON THE PLAT

TOP OF PLAT IS NORTH  
SCALE 30 FT.=1"

STATE OF INDIANA )  
COUNTY OF LAKE ) SS.

HOBART, IND. March 28 19 95

THIS IS TO CERTIFY THAT I HAVE SURVEYED THE ABOVE DESCRIBED PROPERTY ACCORDING TO THE OFFICIAL RECORDS AND THAT THE PLAT HEREON DRAWN CORRECTLY REPRESENTS SAID SURVEY.

*Robert A. Krull*

Robert A. Krull, Reg. Land Surveyor #10516

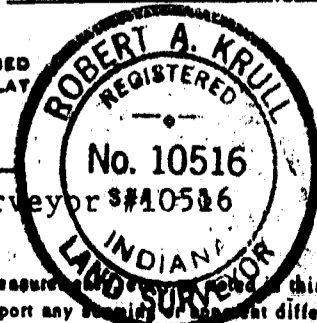

NOTE - Contractors or builders should be notified to carefully set and compare on the ground the points, measurements and bearings shown on this certificate, with the stakes, points, etc., given on the property, before building on the same, and AT ONCE report any discrepancy or difference between the same to the Surveyor, that misunderstanding displacement of points, etc., may be corrected before damage is done.

ROBERT BARTLETT'S E. GARY SMALL FARMS

FIELD BOOK NO. \_\_\_\_\_ PAGE \_\_\_\_\_

ORDERED BY San

PLAT NO. 001353

85

*85*