

SUBDIVISIONS
CEMETERIES
SURVEYS
PLATS

KRULL & SON

CIVIL ENGINEERS AND SURVEYORS

ESTABLISHED 1916
LAKE & PORTER COUNTIES, INDIANA

SEWERAGE
DRAINAGE
PAVEMENTS
SUPERVISION

WILLIAM J. KRULL
REGISTERED ENGINEER NO 235

P.O. BOX 422
HOBART, INDIANA
OFFICE PHONE: 947-2568

ROBERT A. KRULL
REG. LAND SURVEYOR NO. 10516
REGISTERED ENGINEER NO 3888

PLAT OF SURVEY

NAME OF OWNER

STREET ADDRESS

3444 Grand Blvd

DESCRIPTION OF PROPERTY South 16 feet of Lot 174 and the North 56 feet of Lot 175, Robert Bartlett's East Gary Small Farms, in the City of Lake Station, as per plat thereof, recorded in Plat Book 25 page 2, in the Office of the Recorder of Lake County, Indiana.

24TH AVENUE

FILED

FEB 26 1996

SAM ORLICH
AUDITOR LAKE COUNTY
Key #19-124-344

6012275

STATE OF INDIANA
LAKE COUNTY
FILED FOR RECORD
96 FEB 26 12:59
MARGARET C. LAND
RECORDER

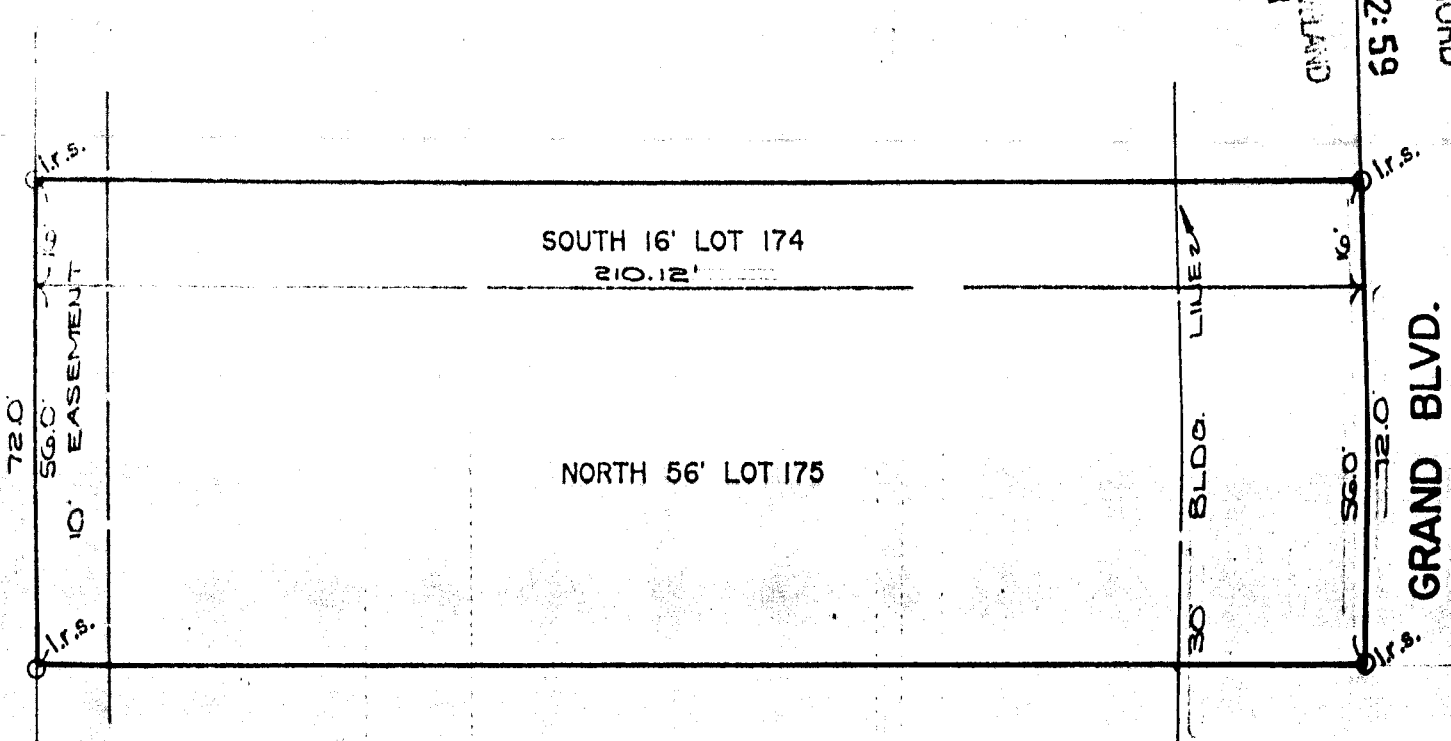

71 PAGE BOOK 003 EXPLANATIONS 003 PAGE 71

NO DIMENSIONS SHOULD BE ASSUMED BY SCALE MEASUREMENTS UPON THE PLAT

TOP OF PLAT IS NORTH
SCALE 30 FT. = 1"

STATE OF INDIANA)
COUNTY OF LAKE) SS.

HOBART, IND. March 28 19 95

THIS IS TO CERTIFY THAT I HAVE SURVEYED THE ABOVE DESCRIBED PROPERTY ACCORDING TO THE OFFICIAL RECORDS AND THAT THE PLAT HEREON DRAWN CORRECTLY REPRESENTS SAID SURVEY.

Robert A. Krull
Robert A. Krull, Reg. Land Surveyor

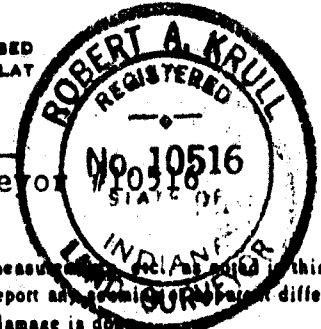

NOTE - Contractors or builders should be notified to carefully test and compare on the ground the points, measurements, etc., given on this certificate, with the stakes, points, etc., given on the property, before building on the same, and AT ONCE report any discrepancy between the same to the Surveyor, that misunderstanding displacement of points, etc., may be corrected before damage is done.

ROB. BARTLETT'S EAST GARY SMALL FARMS

FIELD BOOK NO. _____ PAGE _____

ORDERED BY San

PLAT NO. 001352

150