

95072341

[WHEN RECORDED RETURN TO]
NATIONWIDE TITLE CLEARING
7530 GLENOAKS BLVD., SUITE #200
BURBANK, CALIFORNIA 91504
GE CAPITAL LOAN#: 14091813

GE
THI
CHERR

LN# 0000000014091813 2014 04 POOL # 3086132

SPACE ABOVE THIS LINE FOR RECORDER'S USE

Corporation Assignment of Mortgage

FOR VALUE RECEIVED, the undersigned hereby grants, assigns and transfers to
GE CAPITAL MORTGAGE SERVICES, INC.
THREE EXECUTIVE CAMPUS
P.O. BOX 5260
CHERRY HILL, NEW JERSEY 08034

Document is NOT OFFICIAL!

This Document is the property of the Lake County Recorder.
all beneficial interest under this Mortgage is executed by DARLENE C. HERRERA, CARMEN L. CRUZ

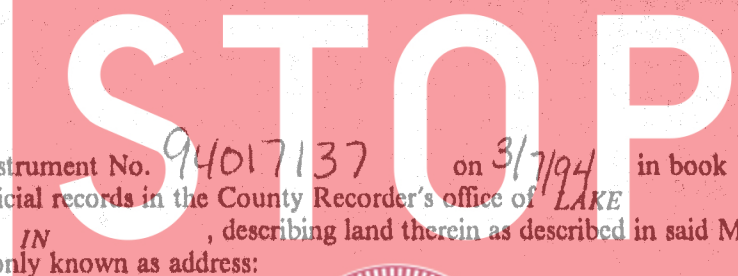

55 NOV 29 AM 8:51
CARPETE CLEGG
RECORDER

STATE OF INDIANA
LAKE COUNTY
RECORDER

to
and recorded as Instrument No. 94017137 on 3/7/94 in book
page , of Official records in the County Recorder's office of LAKE
County, IN , describing land therein as described in said Mortgage referred
to herein. Commonly known as address:

2500 CRABAPPLE LANE
HOBART IN 46342

TOGETHER with the note or notes therein described or referred to, the money due and to become due
thereon with interest, and all rights accrued or to accrue under said Mortgage.

STATE OF TEXAS

COUNTY OF HARRIS

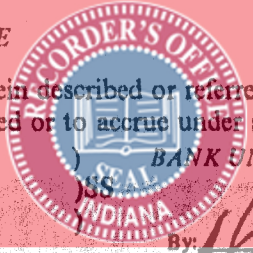

By: *[Signature]*
D. SUE ROGERS, ASST. VICE PRESIDENT
[Signature]
ANDRIA POLLEY, ASST. SECRETARY

Be It Remembered That On This 6TH DAY OF SEPTEMBER 19 94 ,
before me, the undersigned authority, personally appeared D. SUE ROGERS
who is the ASST. VICE PRESIDENT and ANDRIA POLLEY
who is the ASST. SECRETARY of BANK UNITED OF TEXAS FSB
who is personally known to me and I am satisfied both are the persons who signed the within instrument,
and (s)he acknowledged that (s)he signed, sealed with the corporate seal and delivered the same as such
officer aforesaid, and that the within instrument is the voluntary act and deed of such corporation, made
by virtue of a Resolution of its Board of Directors.

WITNESS my hand and official seal
(seal)

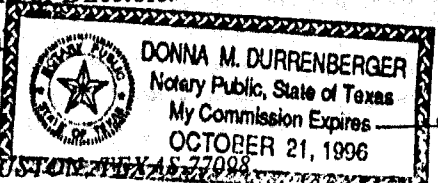

[Signature]
NOTARY PUBLIC

* 3800 BUFFALO SPEEDWAY, HOUSTON, TEXAS 77098
Prepared By: DIANE CUDD , 3 EXECUTIVE CAMPUS, CHERRY HILL, NEW JERSEY 08034

CL# 76174

JK
10