

Declaration Of Covenants For
Countryside Estates Subdivision
Phase Six

Kroslack Realty
114 E. Dotted St.
Schererville, Ind. 46375

The same Covenants and Restrictions filed with the Lake County Recorder June 29, 1993, as Document number 93041958 for Countryside Estates Subdivision Phase Five shall also be applicable to and shall run with the land and be binding on all parties having any right, title or interest in the properties described or any part thereof, their heirs, successors, and assigns, and shall inure to the benefit of each owner thereof.

Lots 1, 2, 3, and 4, Countryside Estates Addition, Phase Six, Town of Griffith, as shown in Plat Book 76 Page 83 Lake County, Indiana.

- | | | |
|------------------|-------|-----------------------------------|
| Key No. 26-480-1 | Lot 1 | 630 S. Cline Avenue, Griffith, IN |
| Key No. 26-480-2 | Lot 2 | 636 S. Cline Avenue, Griffith, IN |
| Key No. 26-480-3 | Lot 3 | 642 S. Cline Avenue, Griffith, IN |
| Key No. 26-480-4 | Lot 4 | 648 S. Cline Avenue, Griffith, IN |

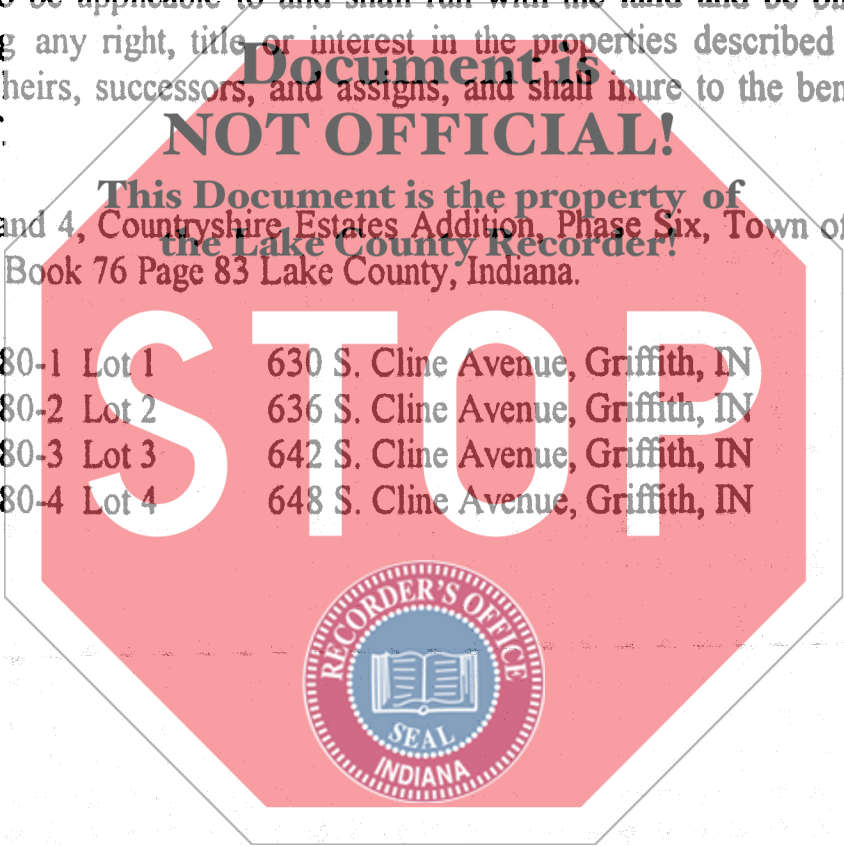

95072296



STATE OF INDIANA
LAKE COUNTY
FILED FOR RECORD
95 NOV 29 PM 2:05
MARGARETTE CANNELLAND
RECORDER

CH
1582

Handwritten initials and marks.

Kroslack Realty
114 E. Joliet St.
Schererville, In.
77 46376

**RESTRICTIVE COVENANTS PHASE SIX
COUNTRYSHIRE ESTATES SUBDIVISION
LAKE COUNTY
GRIFFITH, INDIANA**

WITNESS OUR HAND AND SEAL THIS 18TH DAY OF AUGUST 1995

BY Joseph F. Kroslack Jr.
**JOSEPH F. KROSLACK JR. - PRESIDENT
COUNTRYSHIRE ESTATES
DEVELOPMENT CORP.**

BY Loralee Kroslack
**LORALEE KROSLACK - VICE PRESIDENT
COUNTRYSHIRE ESTATES
DEVELOPMENT CORP.**

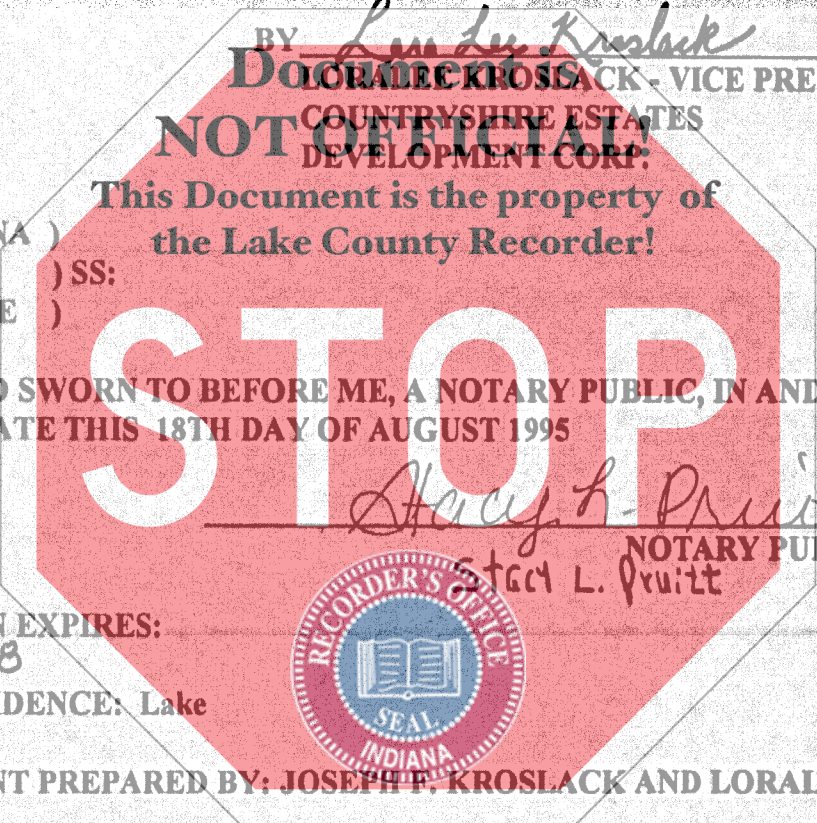

STATE OF INDIANA)
)
COUNTY OF LAKE)

) SS:

**SUBSCRIBED AND SWORN TO BEFORE ME, A NOTARY PUBLIC, IN AND FOR SAID
COUNTY AND STATE THIS 18TH DAY OF AUGUST 1995**

Stacy L. Pruitt
NOTARY PUBLIC
Stacy L. Pruitt

MY COMMISSION EXPIRES:
9-11-98
COUNTY OF RESIDENCE: Lake



THIS INSTRUMENT PREPARED BY: JOSEPH F. KROSLACK AND LORALEE KROSLACK