

PREPARED BY:
SHIRLEY A. CARTER
1408 N. PENNSYLVANIA STREET
INDIANAPOLIS, IN 46202

HOLD FOR:
THE TITLE SEARCH CO.

WHEN RECORDED MAIL TO:

NAME: **CUSTOM MORTGAGE, INC**
ADDRESS: **2136 45th Street- Port De Leau Plaza**
CITY & STATE: **Highland, In 46322**

SPACE ABOVE THIS LINE FOR RECORDER'S USE

CORPORATION ASSIGNMENT OF REAL ESTATE MORTGAGE/DEED OF TRUST

FOR VALUE RECEIVED, THE UNDERSIGNED HEREBY GRANTS, ASSIGNS AND TRANSFERS TO
EXCHANGE MORTGAGE CORPORATION 24275 NORTHWESTERN HWY STE101
SOUTHFIELD, MI 48075

ALL THE RIGHTS, TITLE AND INTEREST OF UNDERSIGNED IN AND TO THAT CERTAIN REAL ESTATE
MORTGAGE/DEED OF TRUST DATED **August 24, 1995** EXECUTED BY
RUBEN MAYEN AND LYNETTE MAYEN, HUSBAND AND WIFE

TO **CUSTOM MORTGAGE, INC.**

ORGANIZED UNDER THE LAWS OF THE STATE OF INDIANA AND WHO'S PRINCIPAL PLACE OF
BUSINESS IS **1408 NORTH PENNSYLVANIA STREET, INDIANAPOLIS, INDIANA 46202**

AND RECORDED IN LIBER **# 95071495** PAGE(S) **Lake** COUNTY RECORDS

STATE OF **INDIANA** DESCRIBED HEREINAFTER AS FOLLOWS:

LAND SITUATED IN THE **Lake** COUNTY,
All that tract or parcel of land as shown on Schedule "A" attached hereto
which is incorporated herein and made a part hereof.

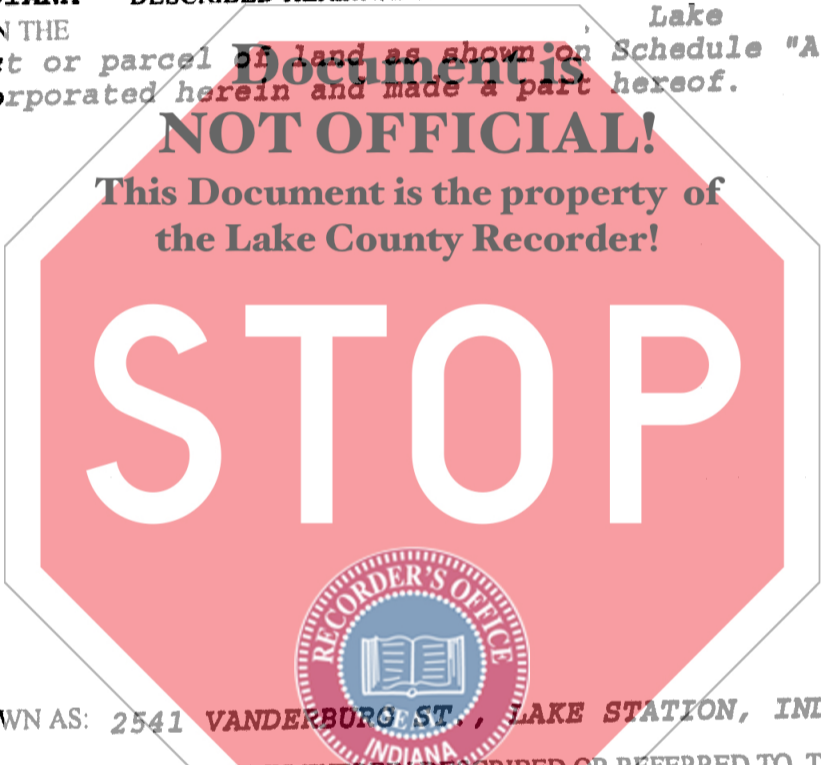

95071496

95 NOV 22 2:29

STATE OF INDIANA
LAKE COUNTY
FILED FOR RECORD

COMMONLY KNOWN AS: **2541 VANDERBURG ST., LAKE STATION, INDIANA 46705**

TOGETHER WITH THE NOTE OR NOTES THEREIN DESCRIBED OR REFERRED TO, THE MONEY DUE AND
TO BECOME DUE THEREON WITH INTEREST, AND ALL RIGHTS ACCRUED OR TO ACCRUE UNDER SAID
REAL ESTATE MORTGAGE/DEED OF TRUST.

STATE OF **INDIANA**
COUNTY OF **MARION**

CUSTOM MORTGAGE, INC.
AN INDIANA CORPORATION

ON **August 24, 1995** BEFORE ME,
(DATE OF EXECUTION)

Shirley A. Carter
BY: **SHIRLEY A. CARTER**
ITS: **VICE-PRESIDENT**

BY: *Shayla N. Key*
ITS: **WITNESS**

UNDERSIGNED, A NOTARY PUBLIC IN AND FOR SAID
COUNTY AND STATE, PERSONALLY APPEARED
SHIRLEY A. CARTER KNOWN TO ME TO BE THE
VICE-PRESIDENT AND KNOWN TO ME TO BE OF THE
CORPORATION HEREIN WHICH EXECUTED THE
WITHIN INSTRUMENT, THAT THE SEAL AFFIXED TO
SAID INSTRUMENT IS THE CORPORATE SEAL OF SAID
CORPORATION: THAT SAID INSTRUMENT WAS SIGNED
AND SEALED ON BEHALF OF SAID CORPORATION
PURSUANT TO ITS BY-LAWS OR A RESOLUTION OF ITS
BOARD OF DIRECTORS AND THAT HE/SHE
ACKNOWLEDGES SAID INSTRUMENT TO BE THE FREE
ACT AND DEED OF SAID CORPORATION.

NOTARY PUBLIC *Rebecca A. Fitzwater*
REBECCA A. FITZWATER
MARION COUNTY,
MY COMMISSION EXPIRES **December 16, 1997**

(THIS AREA FOR OFFICIAL NOTARIAL SEAL)

1700 gm

SCHEDULE A

Parcel I: Lots 28 and 29 in Block 3 in Carlson's First Addition to East Gary, in the City of Lake Station, as per plat thereof, recorded in Plat Book 11 page 5, in the Office of the Recorder of Lake County, Indiana.

Parcel II: Lots 30 and 31 in Block 3 in Carlson's First Addition to East Gary, in the City of Lake Station, as per plat thereof, recorded in Plat Book 11, page 5, in the Office of the Recorder of Lake County, Indiana.

