

THIS FORM HAS BEEN PREPARED FOR USE WITHIN THE STATE OF INDIANA. THE SELECTION OF A FORM OF INSTRUMENT, FILLING IN BLANK SPACES, STRIKING OUT PROVISIONS, AND INSERTION OF SPECIAL CLAUSES, MAY CONSTITUTE THE PRACTICE OF LAW AND SHOULD ONLY BE DONE BY A LAWYER.

Pauline D. Shoemake
430 Pierce St.
Gary, IN 46408

MAIL TAX BILLS TO: PAULINE D. SHOEMAKE, 4030 PIERCE ST, GARY, IN 46408

TAX KEY NO: _____

QUIT-CLAIM DEED

This indenture witnesseth that MARTIN JOHN VUCICH, WILLIAM VUCICH, and RICHARD VUCICH

of LAKE County in the State of INDIANA

Releases and quit claims to PAULINE DOLORES SHOEMAKE

of LAKE County in the State of INDIANA

for and in consideration of TEN DOLLARS (\$10.00) and other valuable consideration the receipt whereof is hereby acknowledged, the following Real Estate in Lake County in the State of Indiana, to wit:

46-123-22

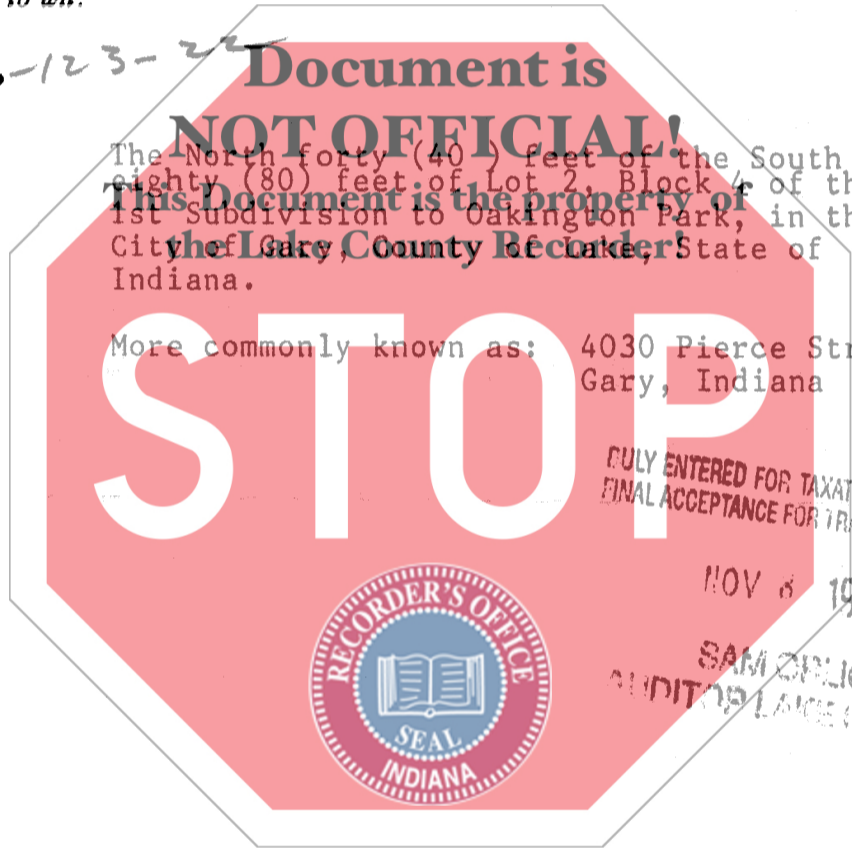

The North forty (40) feet of the South eighty (80) feet of Lot 2, Block 4 of the 1st subdivision to Oakington Park, in the City of Gary, State of Indiana.

More commonly known as: 4030 Pierce Street Gary, Indiana 46408

DULY ENTERED FOR TAXATION SUBJECT TO FINAL ACCEPTANCE FOR TRANSFER.

NOV 6 1995

SAM ORLICH
AUDITOR LAKE COUNTY

MARCO ANTONIO BERNARD
RECORDER

95068191

95 NOV 8 1995

LAKE COUNTY
FILED FOR RECORD

State of Indiana, Lake County, ss:
Before me, the undersigned, a Notary Public in and for said County and State, this 7 day of November 1995 personally appeared: MARTIN JOHN VUCICH, WILLIAM VUCICH, AND RICHARD VUCICH

Dated this 7 Day of November 19 95

Martin John Vucich
MARTIN JOHN VUCICH

William Vucich
WILLIAM VUCICH

Richard A. Vucich
RICHARD VUCICH



And acknowledged the execution of the foregoing deed. In witness whereof, I have hereunto subscribed my name and affixed my official seal. My commission expires 9-22 1997

Michelle L. Vucko
MICHELLE L. VUCKO Notary Public

Resident of _____ Lake County

This instrument prepared by LARRY W. ROGERS, Attorney at Law
304 W. U.S. Highway 6, Valparaiso, IN 46383

MAIL TO:

000547

jk
10/25