

Mail tax bills to:
Gloria J. Pace
624 S. Court Street
Crown Point, IN 46307

Tax Key No. : 9-354-32

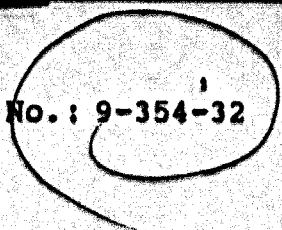

QUIT CLAIM DEED

This Indenture witnesseth that Darrell S. Pace of Lake County, Indiana

Releases and quit claims to Gloria J. Pace of Lake County, Indiana

for and in consideration of Ten Dollars (\$10.00) and other good and valuable consideration, the receipt whereof is hereby acknowledged, the following Real Estate in Lake County in the State of Indiana, to-wit:

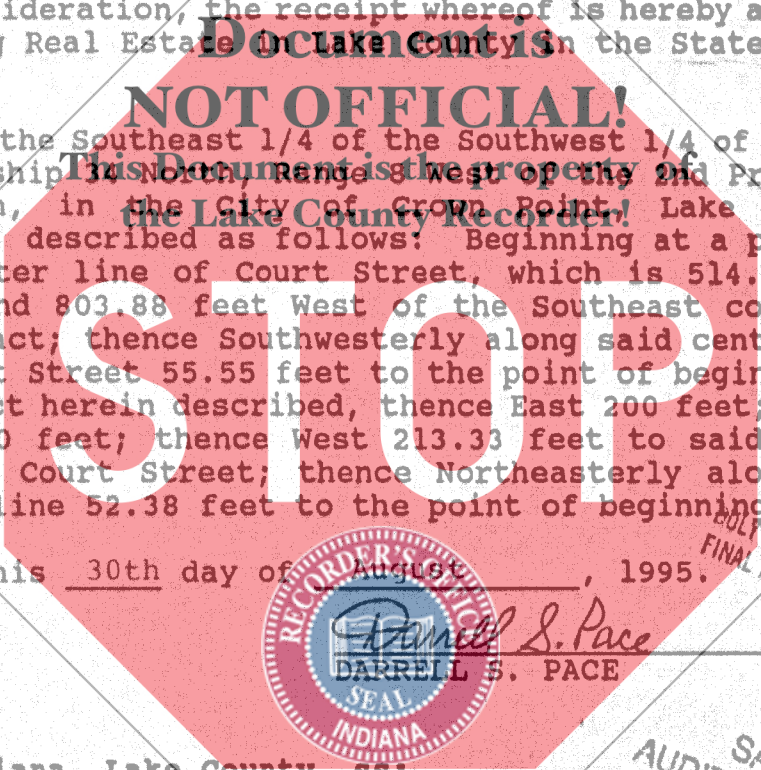

Part of the Southeast 1/4 of the Southwest 1/4 of Section 8, Township 14 North, Range 8 West of the 2nd Principal Meridian, in the City of Crown Point, Lake County, Indiana, described as follows: Beginning at a point on the center line of Court Street, which is 514.14 feet North and 803.88 feet West of the Southeast corner of said tract; thence Southwesterly along said center line of Court Street 55.55 feet to the point of beginning of the tract herein described, thence East 200 feet; thence South 50 feet; thence West 213.33 feet to said center line of Court Street; thence Northeasterly along said center line 52.38 feet to the point of beginning.

Dated this 30th day of August, 1995.

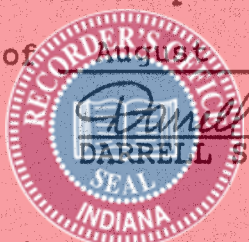

Darrell S. Pace
DARRELL S. PACE

95068178

STATE OF INDIANA
LAKE COUNTY
FILED FOR RECORD
95 NOV - 8 AM 11:
MARGARET L. ...
RECORDER
BOLLY ENTERED FOR TAXATION SUBJECT TO
FINAL ACCEPTANCE FOR TRANSFER.

NOV 6 1995

SAM ORLICH
AUDITOR, LAKE COUNTY

State of Indiana, Lake County, ss:

Before me, the undersigned, a Notary Public in and for said County and State, this 30th day of August, 1995, personally appeared Darrell S. Pace, and acknowledged the execution of the foregoing deed. In witness whereof, I have hereunto subscribed my name and affixed my official seal.

My Commission Expires: March 17, 1998
County of Residence: Lake

Jane Moore
Jane Moore, Notary Public
000133

THIS INSTRUMENT PREPARED BY: JAMES E. RICE, SACHS AND HESS, P.C.,
5832 Hohman Avenue, Hammond, IN 46320

EXEMPT - TRANSFER PURSUANT TO DISSOLUTION DECREE

per/jea

139

10.00
SK
CK # 44680