

Dennis & Teresa Kalshan
12742 Fairbanks
Cedar Lake, Indiana 46303

PLAT OF SURVEY

Lots 1, 2 and 3, Block 10, High-Grove Second, to the Town of Cedar Lake, as shown in Plat Book 16, page 20, in Lake County, Indiana,

#23-74-1 to 3

BOOK 003 PAGE 50

95065494

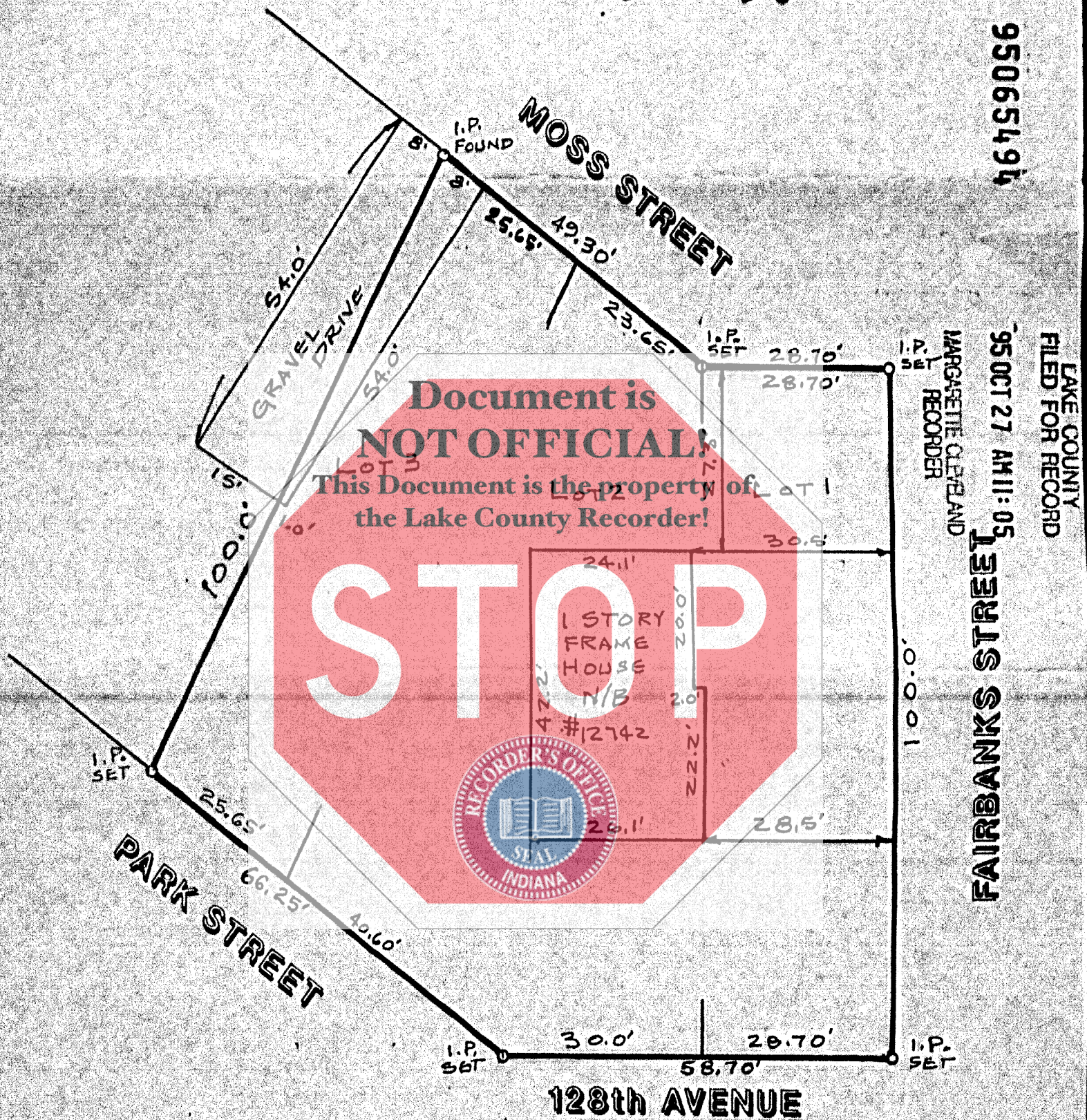

LAKE COUNTY
FILED FOR RECORD

95OCT 27 AM 11:05

MARGARETTE CLELAND
RECORDER

FAIRBANKS STREET

Scale: 1" = 20.0'

No dimensions should be assumed by scale measurement upon the plan. Any Fences shown are in approximate location.

All stakes and markers noted hereon should be carefully identified and compared with each other upon the ground by the builder in order to prevent the possibility of error or misunderstanding. All such stakes and markers should be used in connection with all the others and with this plat.

Do not use to locate lot corners. House corners may be located from lot lines, lot corners cannot be reestablished from the house corners.

This is to certify that I have surveyed the hereon described property and that the plat hereon drawn to the best of my knowledge, correctly represents said survey.

9-20-95 Rowland A. Fabian
Date Registered Land Surveyor

ROWLAND A. FABIAN
ENGINEER & LAND SURVEYOR

(219) 923-6000 — (708) 895-6300

FAX (708) 895-3230

F. B. Job F-9219

NORTH
FILED

OCT 27 1995

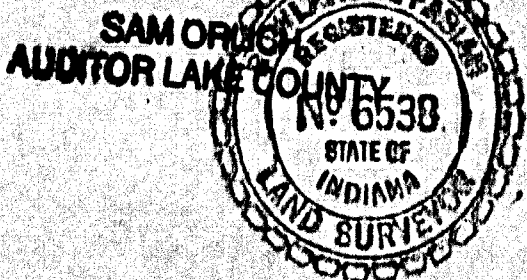

1800
CS
001728
SK