

QUIT CLAIM DEED

THIS INDENTURE WITNESSETH, That ANNA PALIGRAF

RELEASES AND QUIT CLAIMS

to ANNA PALIGRAF as TRUSTEE OF THE REVOCABLE LIVING TRUST AGREEMENT NO. 1 of ANNA PALIGRAF, dated SEPTEMBER 26, 1995, for and consideration of, the receipt whereof is hereby acknowledged, the following Real Estate in Lake County, in the State of Indiana, to-wit:

THE SOUTH 16 FEET OF LOT 12, AND THE NORTH 18 FEET OF LOT 13, IN BLOCK 8, AS MARKED AND LAID DOWN ON THE RECORDED PLAT OF GREAT GARY REALTY COMPANY'S FIRST ADDITION TO GARY, IN LAKE COUNTY, INDIANA, AS THE SAME APPEARS OF RECORD IN PLAT BOOK 1, PAGE 8, IN THE RECORDER'S OFFICE OF LAKE COUNTY, INDIANA.

*41-158-51 43-352-16*

95063568

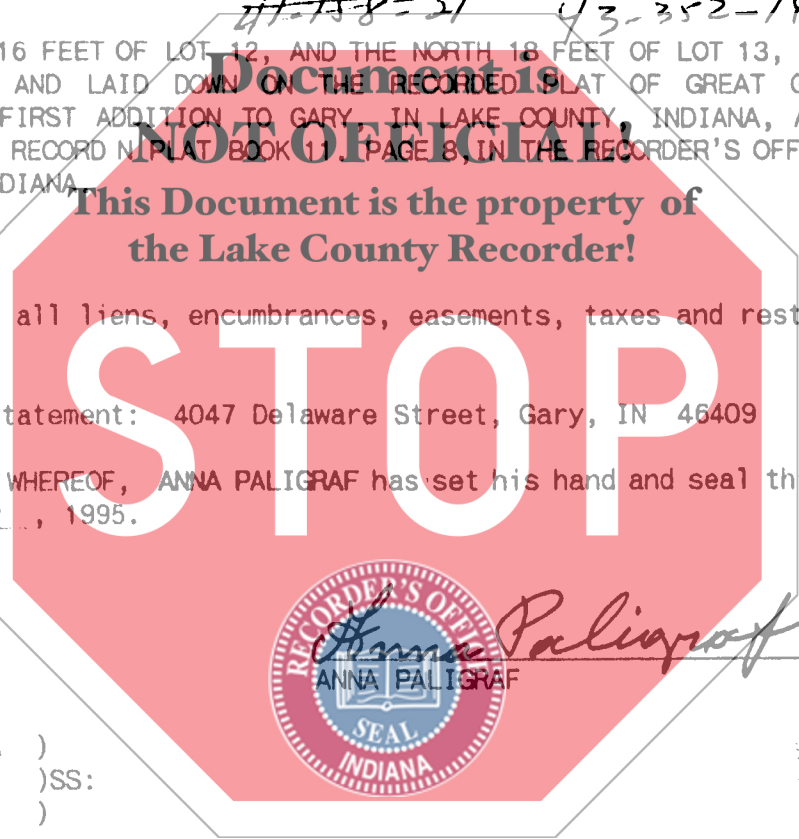

KEY NO#:

Subject to all liens, encumbrances, easements, taxes and restrictions of record.

Mail Tax Statement: 4047 Delaware Street, Gary, IN 46409

IN WITNESS WHEREOF, ANNA PALIGRAF has set his hand and seal this day of October, 1995.

STATE OF INDIANA  
LAKE COUNTY  
FILED FOR RECORD  
95 OCT 20 PM 1:04  
MARGARET S. REED  
RECORDER

STATE OF INDIANA )  
                                  )SS:  
COUNTY OF LAKE )

Before me, the undersigned, a Notary Public, in and for said County and State, this 19 day of October, 1995 came ANNA PALIGRAF and acknowledged the execution of the foregoing instrument.

*Lucy Neeley*  
LUCY NEELEY  
LAKE County Resident  
My Commission Expires: 6-12-98

Prepared by:  
JOHN S. DULL  
DULL & DUGGAN  
Suite F  
8300 Mississippi Street  
Merrillville, IN 46410  
(219)-769-2875

NOT RECORDED SUBJECT TO  
LATE FEE FOR TRANSFER  
OCT 20 1995  
SAM ORLICH  
AUDITOR LAKE COUNTY

001311 JK  
10-01  
CS.

*7*