

Loan # 15460

AFFIDAVIT

**STATE OF INDIANA
COUNTY OF LAKE**

The undersigned being duly sworn upon his oath says that he has been the owner and in possession of, and that he is familiar with the following described premises and the location of improvements situated thereon.

LOT 27 IN UNIVERSITY ESTATES 2ND ADDITION TO THE TOWN OF MUNSTER AS SHOW IN PLAT BOOK 37 PAGE 27 IN LAKE COUNTY, INDIANA.

AKA: 1135 MAC ARTHUR BLVD., MUNSTER, INDIANA 46321

That he is familiar with the location survey of said premises attached hereto, made by CHESTER J. ZIEMNIAK, Certified on APRIL 22, 1986 that since the date of said Survey there have been:

1. No additional improvements erected on said premises.
2. No change in the exterior walls of the improvements located on said premises.

That there are no encroachments on said premises by buildings erected on adjacent real estate.

Further affiant sayeth not.



 TIMOTHY R. HARMON



 LINDA WIGHT HARMON

Subscribed to and sworn to, before me, the undersigned, a Notary Public, in and for said County and State, acknowledged this 11th day of September 1995.

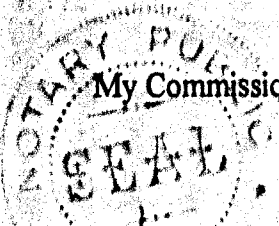
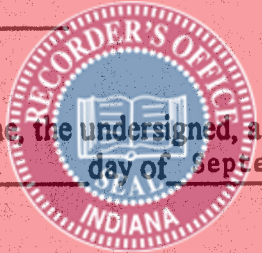

My Commission Expires: 5-11-96

County of Residence: Porter

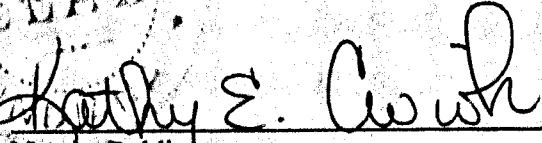

 Notary Public Kathy Cwiok

FILED

SEP 19 1995

**SAM ORLICH
AUDITOR LAKE COUNTY**

001206

Chicago Title Insurance Company

95056545

95 SEP 20 PM 1:21

STATE OF INDIANA
LAKE COUNTY
FILED FOR RECORD

MARGARET L. LEVAND
RECORDER

11/19

PLAT

Lot 27 in University Estates 2nd Addition to the Town of Munster as shown in Plat Book 37 page 27 in Lake County, Indiana.

Millard S. Turner, Jr. and Ruth A. Turner
1135 MacArthur Boulevard
Munster, Indiana

FOR MORTGAGE PURPOSES ONLY

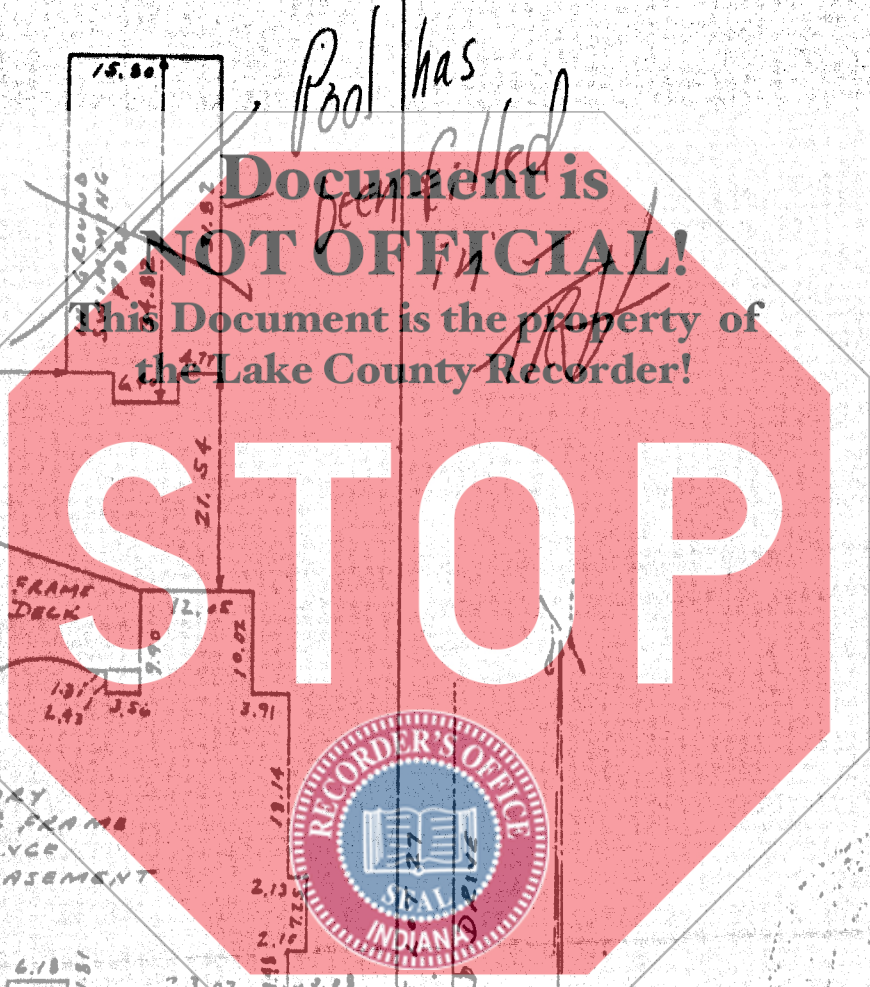
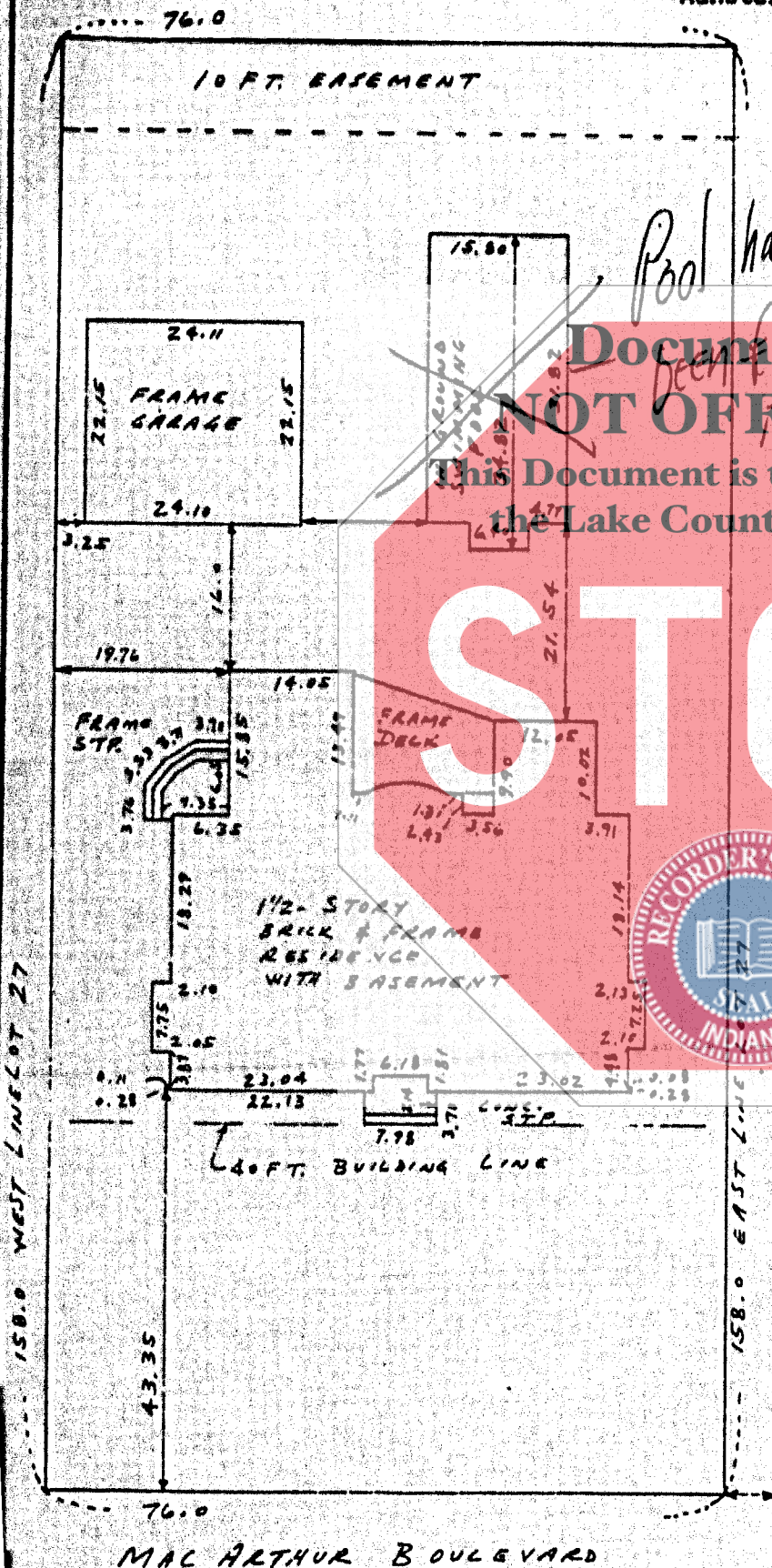

STATE OF INDIANA } S S:
County of Lake

This is to certify that I have surveyed the above described property according to the official records and that the plot appearing hereon is a true representation of said survey.

2941 Jewett Ave.
P. O. Box 1509
Highland, Ind. 46322

Chester Ziemniak
CHESTER J. ZIEMNIAK
Registered Professional Engineer
Registered Land Surveyor

Scale: 1 inch = 20 feet

Date 4/22/86

Dimensions are given in feet and decimal parts thereof.