

Send tax statements to: Lake County Trust Co., Trust 4677
2200 N. Main St., P.O. Box 110
Crown Point, IN 46307

Return To: LAKE COUNTY TRUST COMPANY
2200 N. Main Street
P.O. Box 110
Crown Point, Indiana 46307

25

This Indenture Witnesseth

That the Grantor Sabena M. Poore

of the County of Lake and State of Indiana for and in consideration of Ten (\$10.00) Dollars, and other good and valuable considerations in hand paid, Convey s and Warrant s unto LAKE COUNTY TRUST COMPANY, a corporation of Indiana, as Trustee under the provisions of a trust agreement dated the 19th day of June 19 95, known as Trust Number 4677, the following described real estate in the County of Lake and State of Indiana, to-wit:

Chicago Title Insurance Company

95056021

SEP 19 11:22

STATE OF INDIANA
LAKE COUNTY
FILED FOR RECORD

PARCEL 1: The East 100 feet of the Northeast Quarter of the Northwest Quarter of Section 17, Township 35 North, Range 9 West of the Second Principal Meridian, in the Town of Schererville, Lake County, Indiana, except the North 450.01 feet thereof and also except the following described parcel described as follows: Commencing at the intersection of the East line of the Northeast Quarter of the Northwest Quarter of said Section 17 and the Northerly right of way line of Lincoln Highway; thence North along said East line, 300 feet; thence Northwesterly parallel to the Northerly right of way of Lincoln Highway, 100.41 feet; thence South parallel to the East line of said Northeast Quarter of the Northwest Quarter, 300 feet to the Northerly line of Lincoln Highway; thence Southerly to the Northerly right of way, 100.41 feet to the point of beginning.

PARCEL 2: The South 235.5 feet of the North 685.5 feet of the West 110 feet of the East 210 feet of the Northeast Quarter of the Northwest Quarter of Section 17, Township 35 North, Range 9 West of the Second Principal Meridian, in the Town of Schererville, Lake County, Indiana.
(see attached sheet)
Commonly known as 1204 Lincoln Highway, Schererville, Indiana.

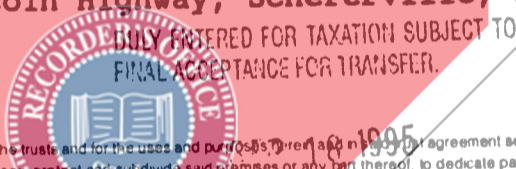
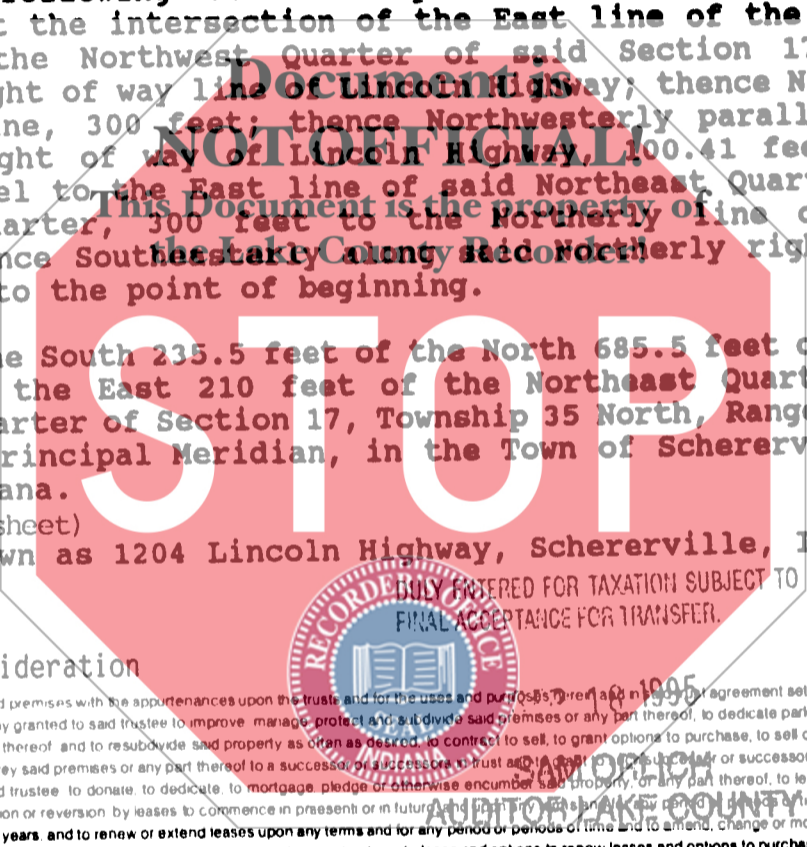

Transfer for no consideration

TO HAVE AND TO HOLD the said premises with the appurtenances upon the trusts and for the uses and purposes therein and in the agreement set forth Full power and authority is hereby granted to said trustee to improve, manage, protect and subdivide said premises or any part thereof, to dedicate parks, streets, highways or alleys and to vacate any subdivision or part thereof and to resubdivide said property as often as desired, to contract to sell, to grant options to purchase, to sell on any terms, to convey either with or without consideration, to convey said premises or any part thereof to a successor or successors in trust and to a grantee or grantees or successors in trust all of the title, estate, powers and authorities vested in said trustee to donate, to dedicate, to mortgage, pledge or otherwise encumber said property, or any part thereof, to lease said property, or any part thereof, from time to time, in possession or reversion by leases to commence in present or in future and for any period or periods of time, not exceeding in the case of any single demise the term of 99 years, and to renew or extend leases upon any terms and for any period or periods of time and to amend, change or modify leases and the terms and provisions thereof at any time or times hereafter, to contract to make leases and to grant options to lease and options to renew leases and options to purchase the whole or any part of the reversion and to contract respecting the manner of fixing the amount of present or future rentals, to partition or to exchange said property, or any part thereof, for other real or personal property, to grant easements or charges of any kind, to release, convey or assign any right, title or interest in or about or easement appurtenant to said premises or any part thereof, and to deal with said property and every part thereof in all other ways and for such other considerations as it would be lawful for any person owning the same to deal with the same, whether similar to or different from the ways above specified, at any time or times hereafter.

This conveyance is made upon the express understanding and condition that neither Lake County Trust Company individually or as Trustee, nor its successor or successors in trust shall incur any personal liability or be subjected to any claim, judgment or decree for anything it or they or its or their agents or attorneys may do or omit to do in or about the said real estate or under the provisions of this Deed or said Trust Agreement or any amendment thereto, or for injury to person or property happening in or about said real estate, any and all such liability being hereby expressly waived and released. Any contract obligation or indebtedness incurred or entered into by the Trustee in connection with said real estate may be entered into by it in the name of the then beneficiaries under said Trust Agreement as their attorney-in-fact, hereby irrevocably appointed for such purposes, or at the election of the Trustee, in its own name as Trustee of an express trust and not individually (and the Trustee shall have no obligation whatsoever with respect to any such contract, obligation or indebtedness except only so far as the trust property and funds in the actual possession of the Trustee shall be applicable for the payment and discharge thereof) All persons and corporations whomsoever and whatsoever shall be charged with notice of this condition from the date of the filing for record of this Deed.

In no case shall any party dealing with said trustee in relation to said premises, or to whom said premises or any part thereof shall be conveyed, contracted to be sold, leased or mortgaged by said trustee, be obliged to see to the application of any purchase money, rent or money borrowed or advanced on said premises, or be obliged to see that the terms of this trust have been complied with, or be obliged to inquire into the necessity or expediency of any act of said trustee, or be obliged or privileged to inquire into any of the terms of said trust agreement, and every deed, trust deed, mortgage, lease or other instrument executed by said trustee in relation to said real estate shall be conclusive evidence in favor of every person relying upon or claiming under any such conveyance, lease or other instrument, (a) that at the time of the delivery thereof the trust created by this Indenture and by said trust agreement was in full force and effect (b) that such conveyance or other instrument was executed in accordance with the trusts, conditions and limitations contained in this Indenture and in said trust agreement and in some amendment thereof and binding upon all beneficiaries thereunder (c) that said trustee was duly authorized and empowered to execute and deliver every such deed, trust deed, lease, mortgage or other instrument and (d) if the conveyance is made to a successor or successors in trust, that such successor or successors in trust have been properly appointed and are fully vested with all the title, estate, rights, powers, authorities, duties and obligations of its, his or their predecessor in trust.

The interest of each and every beneficiary hereunder and of all persons claiming under them or any of them shall be only in the earnings, avails and proceeds arising from the sale or other disposition of said real estate, and such interest is hereby declared to be personal property, and no beneficiary hereunder shall have any title or interest, legal or equitable, in or to said real estate as such but only an interest in the earnings, avails and proceeds thereof as aforesaid.

In Witness Whereof, the grantor aforsaid has her hereunto set

hand and seal this 19th day of June 19 95
Sabena M. Poore

001098

This instrument was prepared by: James A. Harris, Esq., 5832 Hohman Ave., Hammond, IN 46320

paid
14.00

STATE OF INDIANA

County of Lake

)
) SS.
)

I, James A. Harris a Notary Public in and for said County, in the State aforesaid, do hereby certify that Sabena M. Poore

personally known to me to be the same person _____ whose name is _____ subscribed to the foregoing instrument, appeared before me this day in person and acknowledged that she signed, sealed and delivered the said instrument as her free and voluntary act, for the uses and purposes therein set forth.

GIVEN under my hand and _____ seal this 19th day of June 19 95

Document is NOT OFFICIAL! _____ Notary Public

My Commission Expires 12/14/98

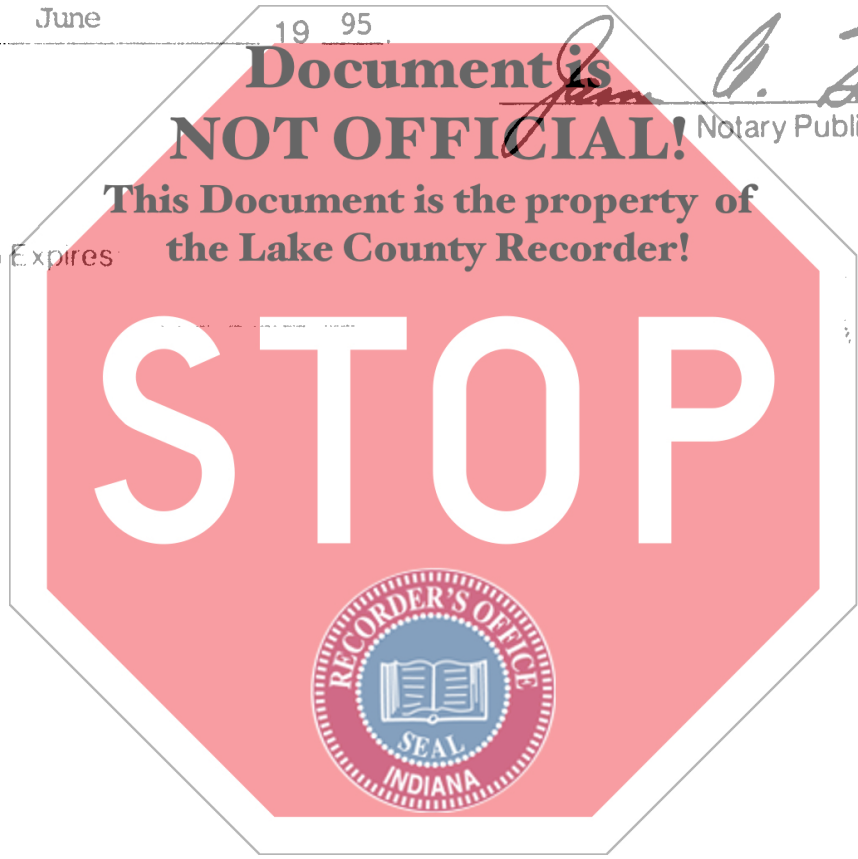

TRUST NO. _____

Deed in Trust

WARRANTY DEED TO



LAKE COUNTY TRUST COMPANY TRUSTEE

PROPERTY ADDRESS

1204 Lincoln Highway
Schererville, Indiana

1204 LINCOLN HIGHWAY, SCHERERVILLE, INDIANA
(continued)

PARCEL 3: The East 100 feet of that part of the Northeast Quarter of the Northwest Quarter of Section 17, Township 35 North, Range 9 West of the 2nd P.M., described as beginning at the intersection of the East line of said Northeast Quarter of the Northwest Quarter and the Northerly right of way line of Lincoln Highway; thence North along said East line a distance of 300 feet; thence Northwesterly parallel to the Northerly right of way of Lincoln Highway a distance of 100.41 feet; thence South parallel to the East line of said Northeast Quarter of the Northwest Quarter a distance of 300 feet to a point in the Northerly right of way line of Lincoln Highway; thence Southeasterly along said right of way a distance of 100.41 feet to the place of beginning, in the Town of Schererville, in Lake County, Indiana.

NOT OFFICIAL!

This Document is the property of
the Lake County Recorder!

STOP

