

MAIL TAX BILLS TO 95051612  
Virginia Porter, Trustee  
6606 E. 125th Avenue  
Crown Point, IN 46307

STATE OF INDIANA  
LAKE COUNTY  
FILED FOR RECORD

95 SEP - 5 DAILY ENTERED FOR TAXATION SUBJECT TO  
FINAL ACCEPTANCE FOR TRANSFER.

MARC 1995 AUG 31 1995  
RECORDER

SAM ORLICH  
AUDITOR LAKE COUNTY

**DEED IN TRUST**

THIS INDENTURE WITNESSETH, that the Grantor, Virginia Porter of Crown Point, Indiana, for and in consideration of the sum of Ten (\$10.00) Dollars, and other good and valuable consideration, the receipt of which is hereby acknowledged, conveys and warrants to Virginia Porter, as Trustee, under the provisions of the Porter Living Trust, Dated May 15, 1995, the following described real estate in Lake County, Indiana, to-wit:

**NOT OFFICIAL!**  
(See Exhibit A)

to have and to hold the said real estate with all improvements, upon the trusts, and for the uses and purposes set forth herein and in the Trust Agreement.

The Trustee shall have full power and authority to the Trustee to improve, manage, protect and subdivide the real estate or any part thereof, to dedicate parks, streets, highways or alleys and to vacate any subdivision or part thereof, and to resubdivide the real estate as often as desired, to contract to sell, to grant options to purchase, to sell on any terms, to convey either with or without consideration, to convey the real estate or any part thereof to a successor or successors in trust and to grant to the successor or successors in trust all of the title, estate, powers and authorities vested in the Trustee, to donate, to dedicate, to mortgage, pledge or otherwise encumber the real estate, or any part thereof, to lease the real estate, or any part thereof, from time to time, in possession or reversion, by leases to commence in presenti or in futuro, and upon any terms and for any period or periods of time, not exceeding in the case of any single demise, the term of 198 years, and to renew or extend leases upon any terms and for any period or periods of time and to amend, change or modify leases and the terms and provisions thereof at any time or times hereafter, to contract to make leases and to grant options to renew leases and options to purchase the whole or any part of the reversion, to contract respecting the manner of fixing the amount of present or future rentals, to partition or to exchange the real estate, or any part thereof, for other real or personal property, to grant easements or charges of any kind, to release, convey or assign any right, title or interest in or about or easement appurtenant to the real estate or any part thereof, and to deal with the real estate and every part thereof in all other ways and for such other considerations as it would be lawful for any person owning the same to deal with the same, whether similar to or different from the ways above specified, at any time or times hereafter.

In no case shall any party dealing with the Trustee or any successor in trust, in relation to the real estate, or to whom the real estate or any part thereof shall be conveyed, contracted to be sold, leased or mortgaged by the Trustee, or any successor in trust, be obliged to see to the application of any purchase money, rent or money borrowed or advanced on the real estate, or be obliged to see that the terms of this Trust have been complied with, or be obliged to inquire into the authority, necessity or expediency of any act of the Trustee, or be obliged or privileged to inquire into any of the terms of the Trust Agreement; and every deed, trust deed, mortgage, lease

001854

200

or other instrument executed by the Trustee, or any successor in trust in relation to the real estate shall be conclusive evidence in favor of every person relying upon or claiming under any such conveyance, lease or other instrument, (a) that at the time of the delivery thereof, the Trust created by this Indenture and by the Trust Agreement was in full force and effect, (b) that the conveyance or other instrument was executed in accordance with the trusts, conditions and limitations contained in this Indenture and in the Trust Agreement or in all amendments thereof, if any, and is binding upon all beneficiaries thereunder, (c) that the Trustee, or any successor in trust, was duly authorized and empowered to execute and deliver every such deed, trust deed, lease, mortgage or other instrument and (d) if the conveyance is made to a successor or successors in trust, that the successor or successors in trust have been properly appointed and are fully vested with all the title, estate, rights, powers, authorities, duties and obligations of its, his or their predecessor in trust.

This conveyance is made upon the express understanding and condition that Virginia Porter, individually, or as Trustee, nor her successor or successors in trust shall incur any personal liability or be subjected to any claim, judgment or decree for anything they or their agents or attorneys may do or omit to do in or about the real estate or under the provisions of this Deed or the Trust Agreement or any amendment thereto, or for injury to person or property happening in or about the real estate, any and all such liability being hereby expressly waived and released. Any contract obligation or indebtedness incurred or entered into by the Trustee in connection with the real estate may be entered into in the name of the then beneficiaries under the Trust Agreement as their attorney-in-fact, hereby irrevocably appointed for such purposes, or at the election of the Trustee, in her own name, as Trustee of an express trust and not individually (and the Trustee shall have no obligation whatsoever, with respect to any such contract, obligation or indebtedness, except only so far as the Trust Property and funds in the actual possession of the Trustee shall be applicable for the payment and discharge thereof). All persons and corporations whomsoever and whatsoever shall be charged with notice of this condition from the date of the filing for record of this Deed.

The interest of each and every beneficiary hereunder and under the Trust Agreement and of all persons claiming under them or any of them shall be only in the earnings, avails and proceeds arising from the sale or any other disposition of the real estate, and such interest is hereby declared to be personal property, and no beneficiary hereunder shall have any title or interest, legal or equitable, in or to the real estate as such, but only an interest in the earnings, avails and proceeds thereof as aforesaid, the intention hereof being to vest in Virginia Porter, as Trustee, the entire legal and equitable title in fee simple, in and to all of the real estate above described.

In the event Virginia Porter is unable or refuses to act as Trustee, for any reason, then the following individuals shall serve as Successor Trustees, in successive order:

KEITH H. PORTER, JR.  
BANK ONE

IN WITNESS THEREOF, the Party hereto has set her hand and seal on May 15, 1995.

  
Virginia Porter



**EXHIBIT A**

**PARCEL ONE:**

The Northwest Quarter of the Southeast Quarter of the Southwest Quarter.

**TAX KEY NO.**

54-8-11

**ADDRESS OF REAL ESTATE**

6606 E. 125th Avenue  
Crown Point, IN 46307

**PARCEL TWO:**

Part of the West half of the Southwest Quarter, lying North of the right of way of the Chicago & Erie Railroad.

**TAX KEY NO.**

54-8-1

**ADDRESS OF REAL ESTATE**

6606 E. 125th Avenue  
Crown Point, IN 46307

**PARCEL THREE:**

Part of the West half of the Southwest Quarter, lying South of the right of way of the Chicago & Erie Railroad, except 20 acres off of the West side thereof; except 0.33 acres conveyed to the Chicago & Erie Railroad Company by Warranty Deed recorded in Deed Record 216, page 192; and except 1.01 acres conveyed to the Chicago & Erie Railroad Company, by Warranty Deed recorded in Deed Record 213, page 394; and except part of the West half of the Southwest Quarter conveyed to J. Roger Bottila and Mary M. Bottila by Warranty Deed recorded in Deed Record 1054, page 20; and except part of the West half of the Southwest Quarter conveyed to Don E. Spurr and Sarah M. Spurr by Warranty Deed recorded in Deed Record 1118, page 131; also except part of the West half of the Southwest Quarter conveyed to J. Roger Bottila and Mary M. Bottila, by Warranty Deed recorded in Deed Record 1233, page 192. All in Section 17, Township 34 North, Range 7 West of the 2nd P.M., in Lake County, Indiana; also excepting therefrom, A part of the West half of the Southwest quarter of Section 17, Township 34 North, Range 7 West of the Second Principal Meridian, more particularly described as follows: Commencing at a point 265 feet West of the Southeast corner of the West half, of the Southwest quarter of Section 17, Township 34 North, Range 7 West of the Second Principal Meridian, lying South of the right of way of the Chicago and

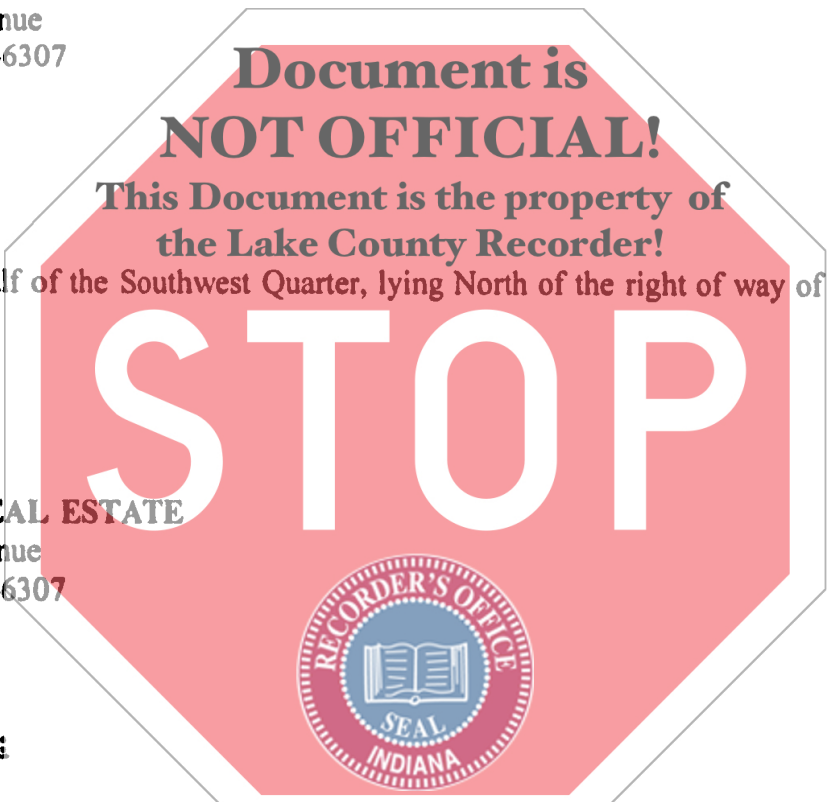

2375 per 21/E

376

Erie Railroad; thence West 376 feet; thence North 579.20 feet; thence East 276 feet; thence South 579.20 feet to the place of beginning, containing 5 acres, more or less, in Lake County, Indiana.

**TAX KEY NO.**

54-8-6

54-8-8

**ADDRESS OF REAL ESTATE**

6606 E. 125th Avenue

Crown Point, IN 46307

**PARCEL FOUR:**

The 10 acres off the East side of the 20 acres off the West side of part of the West one-half of the Southwest Quarter of Section 17, South of the Chicago and Erie Railroad right-of-way, excepting that part conveyed by Philander W. Westbay and wife, Minnie W. Westbay, to Chicago and Erie Railroad Company, dated August 9, 1915, and recorded August 13, 1915, in Deed Record 212, page 433, and also excepting the South one-half of part of said 10 acres, all in Township 34 North, Range 7 West of the 2nd P.M., in Lake County, Indiana.

Document is NOT OFFICIAL! This Document is the property of the Lake County Recorder!

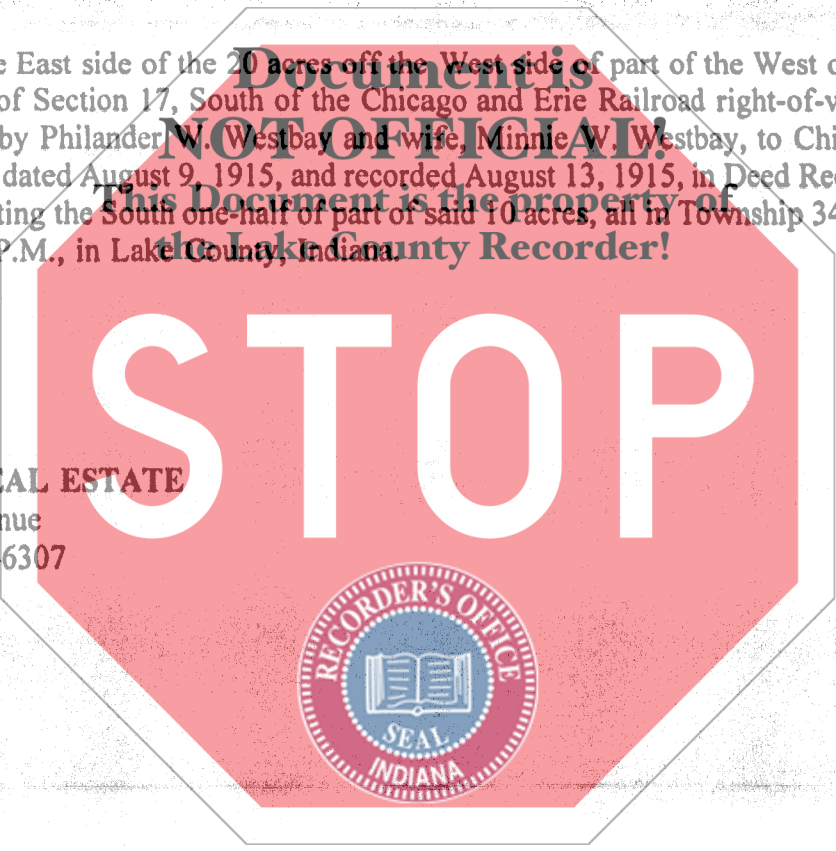

**TAX KEY NO.**

54-12-4

**ADDRESS OF REAL ESTATE**

6606 E. 125th Avenue

Crown Point, IN 46307