



**APPLICATION FOR CLASSIFICATION**  
State Form 19883 (R / 3-93)

Department of Natural Resources  
Division of Forestry  
402 West Washington St., Rm. 296  
Indianapolis, Indiana 46204

**APPLICATION FOR THE CLASSIFICATION OF LAND AS FOREST LAND**  
INDIANA CODE 6-1.1-6 CF 9206

Charles V. Pettersen

I, and Mary J. Pettersen do hereby make application to have classified as a FOREST LAND, subject  
(Please print name(s) of legal owner(s))  
to the provisions of an Act approved March 10, 1921, as amended, entitled "An Act to encourage timber production and to protect watersheds by classifying certain land as forest lands; and prescribing a method of appraising lands thus classified for purposes of taxation". Further, I have reviewed the forest management plan; it meets my objectives, and I will implement the plan.

Name of landowner (printed or typed) Charles V. Pettersen and Mary J. Pettersen      Signature of landowner Charles V. Pettersen Mary J. Pettersen

Address of landowner (street and number, city, state and ZIP code) 7317 McCook Avenue, Hammond, Indiana 46323-2629      Telephone number (219) 844-2161

**NOTARY CERTIFICATE**

STATE OF INDIANA      ) SS:  
COUNTY OF LAKE      )

Before me the undersigned, a Notary Public for Laake County, State of Indiana, personally appeared CHARLES V. PETERSEN and MARY J. PETERSEN and acknowledged the execution of this instrument this 17th day of February, 1995.

**This Document is the property of the Lake County Recorder!**

Signature of applicant Charles V. Pettersen Mary J. Pettersen      Signature of Notary Public G. Edward Mchic

Printed or typed name of applicant CHARLES V. PETERSEN MARY J. PETERSEN      Printed or typed name of Notary Public G. EDWARD MCHIE

Date subscribed and sworn to Notary Public February 17, 1995      County of residence Laake      Date commission expires 4/11/98

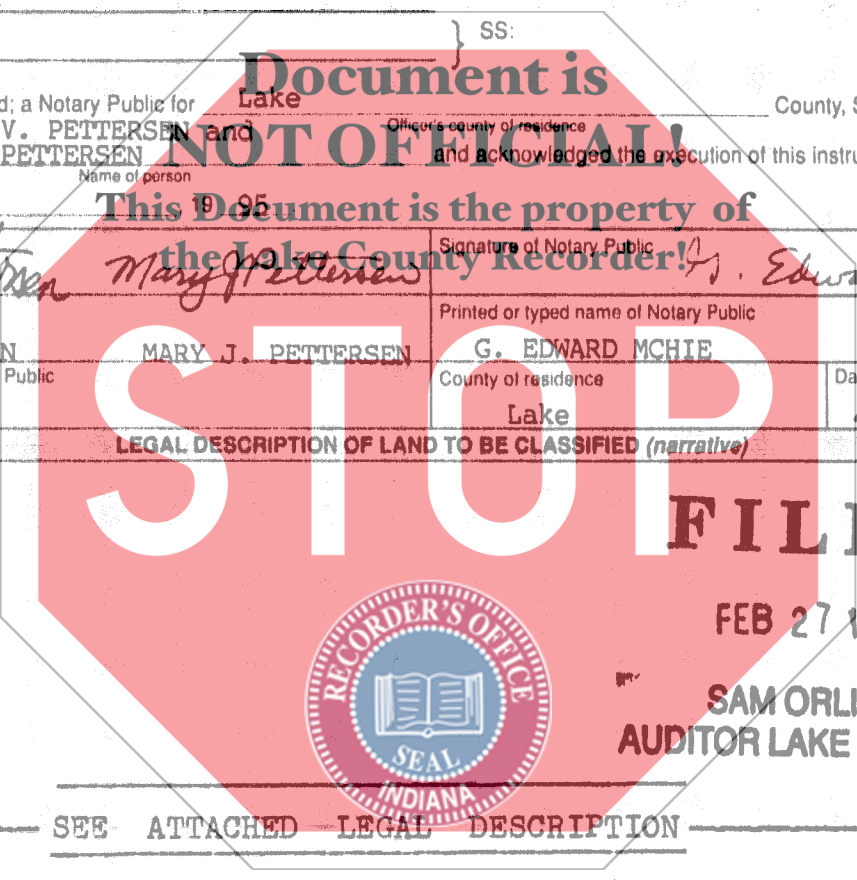

**LEGAL DESCRIPTION OF LAND TO BE CLASSIFIED (narrative)**

SEE ATTACHED LEGAL DESCRIPTION

FEB 27 1995

SAM ORLICH  
AUDITOR LAKE COUNTY

95010197

MARK...  
RECORDER

95 FEB 27 AM 9:54

001200

LAKE COUNTY  
FILED FOR RECORD



**SURVEYOR'S PLAT**

Note: The surveyor shall plat the forest area and put required data on this page.

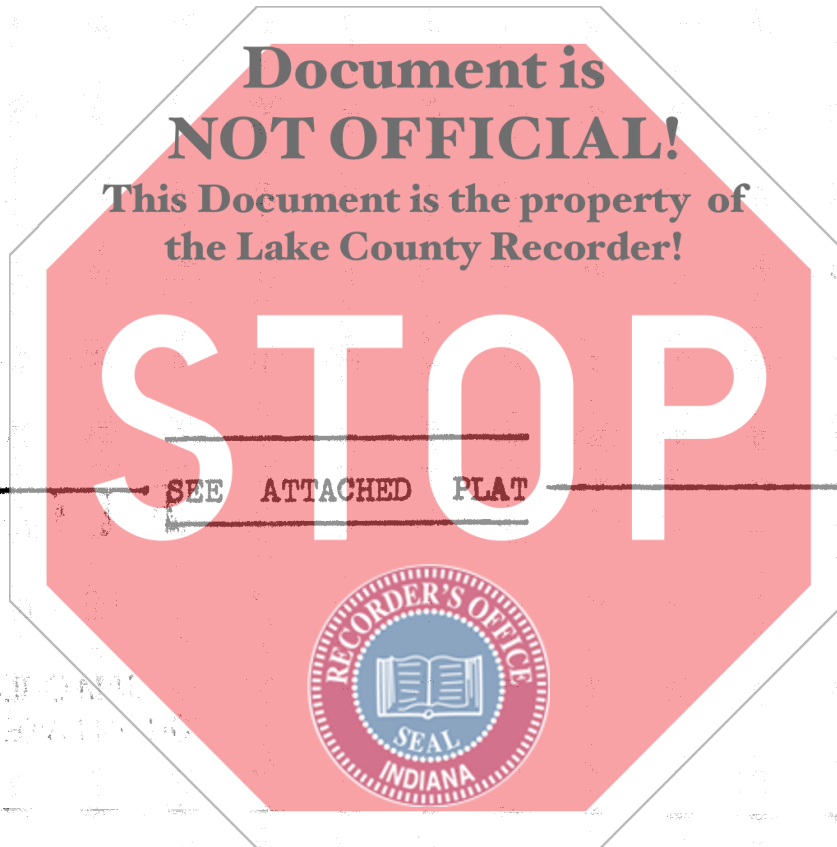

0011130

Acreage

13.315  
TOTAL

Scale

1 inch = 200 feet

County

Lake

Name of applicant

Charles V. Petterson and  
Mary J. Petterson

**PARCEL 1**

DESCRIPTION: All of the North Half of the North Half of the Southeast Quarter of the Southeast Quarter of Section 32, Township 36 North, Range 8 West of the 2nd P.M., except the Southwest 2 Acres thereof, said exception being more particularly described as follows: Beginning at the Southwest corner of the above described parcel; thence North along the West line of the Southeast Quarter of the Southeast Quarter of said Section 32, a distance of 144.7 feet; thence East and parallel to the South line of the North Half of the North Half of the Southeast Quarter of the Southeast Quarter of said Section 32, a distance of 602 feet; thence South and parallel to the West line of the Southeast Quarter of the Southeast Quarter of said Section 32, a distance of 144.7 feet; thence West along the South line of the North Half of the North Half of the Southeast Quarter of the Southeast Quarter of said Section 32, a distance of 602 feet, to the place of beginning, containing 8.114 Acres, all in Lake County, Indiana.

**Document is  
NOT OFFICIAL!**

**This Document is the property of  
the Lake County Recorder!**

**PARCEL 2**

DESCRIPTION: Lots 19 through 30, both inclusive, in Block 20 and Lots 15 through 26, both inclusive, in Block 21, together with the unimproved streets and alleys adjacent thereto, in HYDE PARK ADDITION, as shown in Plat Book 21, Page 35, in the Office of the Recorder of Lake County, Indiana, said parcel being more particularly described as follows: Beginning at the intersection of the North line of the E.J. & E. Railroad (100' R/W) and the centerline of Grant Street as shown on said Plat; thence North, along the centerline of said Grant Street, 645.83 feet to the centerline of 51st Avenue as shown on said Plat; thence continuing North, along the centerline of said Grant Street, 630.01 feet to a point on the extended North line of Lot 30 in said Block 20; thence East, along said North line, 177.83 feet to the centerline of the North-South alley in said Block 20; thence South, along said centerline, 630.00' to the centerline of said 51st Avenue; thence South, along the centerline of the North-South alley in said Block 21, a distance of 644.74 feet to the North line of said E. J. & E. Railroad; thence West, along said North line, 177.64 feet to the point of beginning, containing 5.201 Acres, all in Lake County, Indiana.

Total Area of Parcels 1 and 2 is 13.315 Acres

Document is **PARCEL 2**  
 (5.201 AC.)  
**NOT OFFICIAL!**  
 This Document is the property of  
 the Lake County Recorder!

**STOP**

**PARCEL 1**  
 (8.114 AC.)

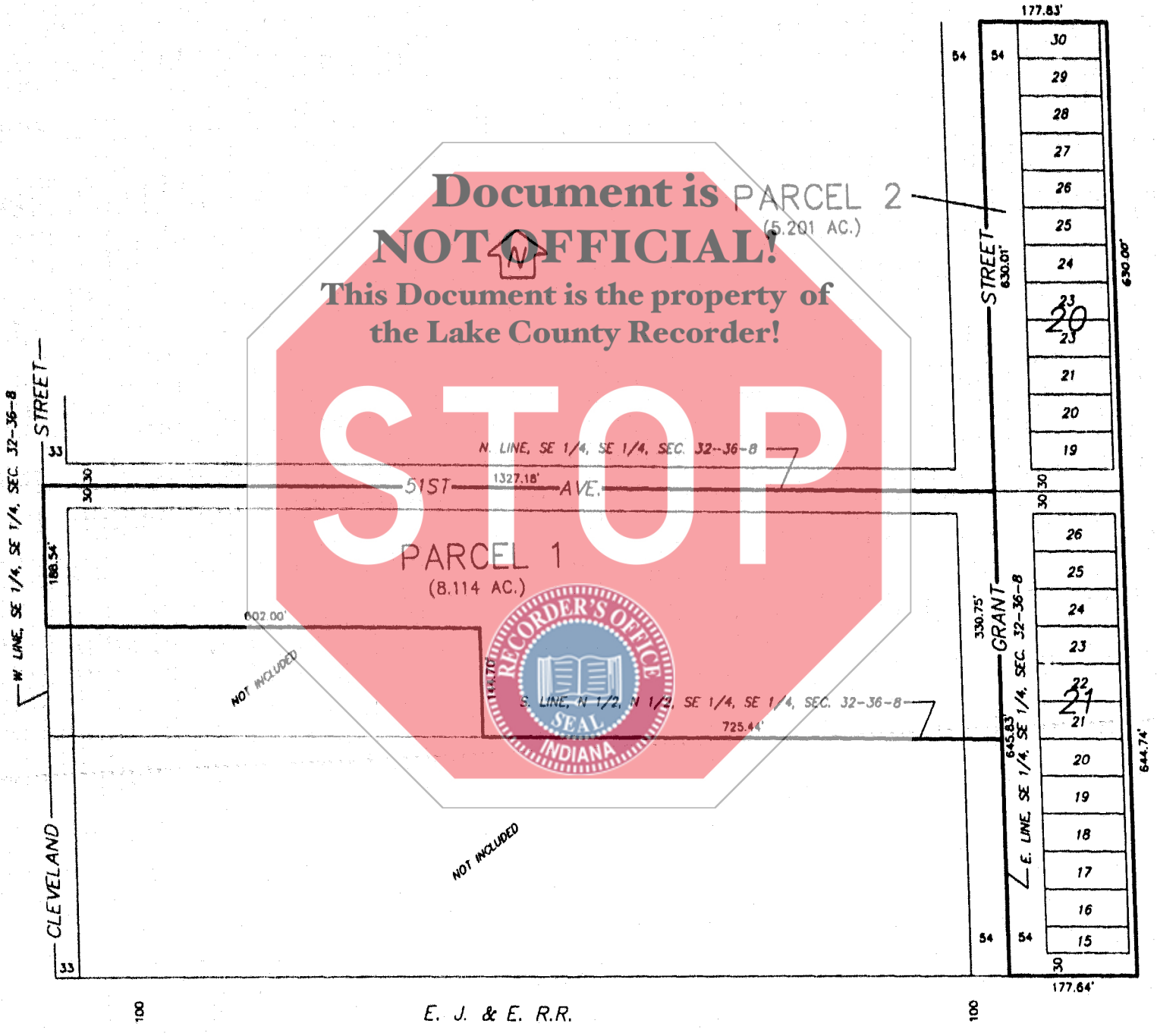
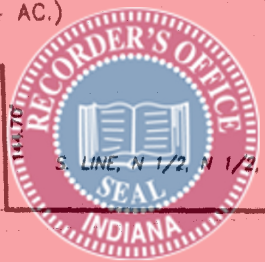

NOT INCLUDED

NOT INCLUDED



**REPORT OF SURVEYOR (Continued)**  
 State Form 19883 (R / 3-93)

Being a registered land surveyor in the State of Indiana, I do hereby certify that the annexed is a true plat and that the description of land mentioned in this application to the State Forester of the Department of Natural Resources, State of Indiana, to be classified as forest land under the provisions of the Act approved March 10, 1921, as determined from an (check one box)  actual surveyor or  aerial photograph of said premises by me at the request of said owner.

Name of Land Surveyor (printed) <b>JOHN E. BULLOCK</b>	Name of landowner <b>Charles V. Pettersen and Mary J. Pettersen</b>
Street address of Land Surveyor <b>7325 MALLARD LANE</b>	Signature of Land Surveyor <i>John E. Bullock</i>
City, state and ZIP code <b>SCHERERVILLE, IN 46375</b>	Telephone number of Land Surveyor <b>(219) 769-7728</b>

The Surveyor's Report must be completed by an Indiana Registered Land Surveyor. The surveyor puts a metes and bounds description of the tract(s) being entered into the CFP on page 1. This description may come from a deed if an entire property is being entered, or it may be scaled from an aerial photo provided that the description is tied to a known point of reference such as an established section corner, or it may be taken from an actual on-the-ground survey (however this is normally not necessary). Each contiguous tract shall contain at least ten (10) acres of any shape at least 50' in width and its acreage stated at the conclusion of each tract description. The total acreage of all tracts being submitted as a single classification shall be stated at the end of all the individual descriptions. Additional pages may be added if the description(s) will not fit on the first page of the application.

Surveyor's Registration number  
**S 0512**

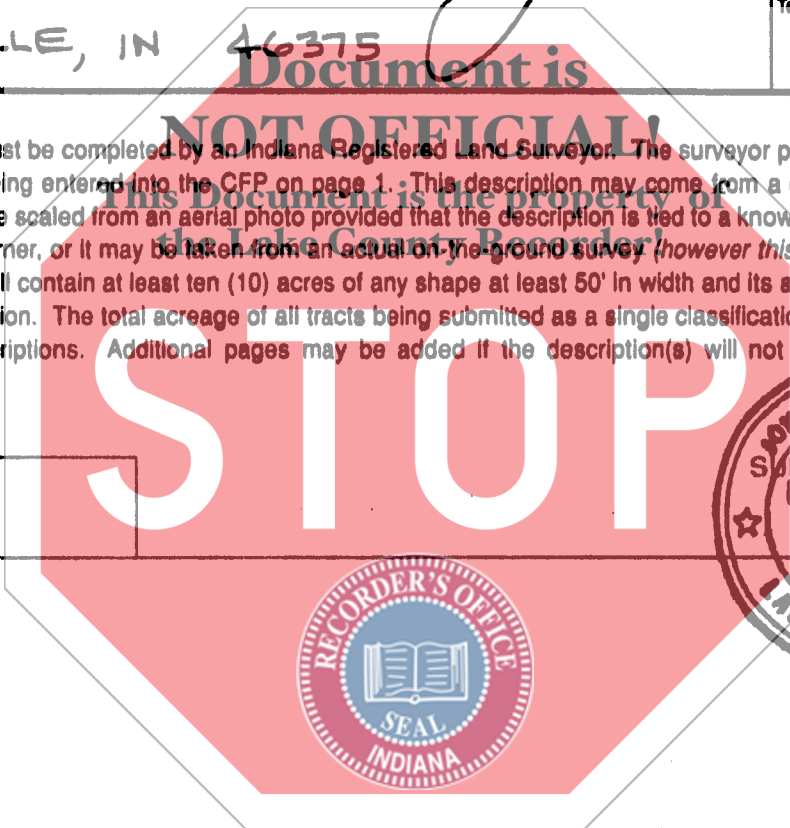
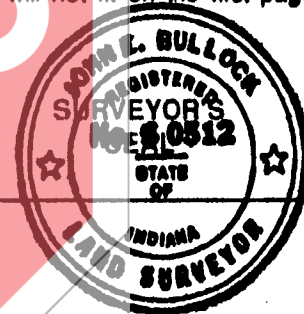



**REPORT OF APPRAISEMENT**

State Form 19883 (R / 3-93)

Name of owner <b>Charles V. Petterson and Mary J. Petterson</b>	Section <b>32 and 33</b>	Township <b>36N.</b>	Range <b>8W.</b>
I, <u>Paul Karras</u> , County assessor of <u>Lake</u> County, Indiana acknowledge that this land (described in this application) is entering the tax roll as Classified Forest at an assessed value of one dollar per acre.			
KEY NUMBERS UNIT 01-39-29-13 UNIT 01-39-200-(19 thru 30, both inclusive) UNIT 01-39-201-(15 thru 26, both inclusive)			
Signature of County Assessor <u>Paul A. Karras</u>		Date signed (month, day, year) <u>2/23/95</u>	

**Document is NOT OFFICIAL!**

**This Document is the property of the Lake County Recorder!**



**REPORT OF STATE FORESTER**

State Form 19883 (R / 3-93)

**STOP**



This is to certify that I have, or my deputy STEVEN E. WINICKER, has examined the forest plantation or native forest and believe the stand of trees now complies with the provisions of the law. Furthermore, that I have approved the forest management plan for the area being entered into the Classified Forest Program.

Signature of Forester or Deputy <u>Steven E. Winicker</u>	Date signed (month, day, year) <u>2-14-95</u>
Send application to: <b>Steve Winicker 6718 Winona Avenue Knox, Indiana 46534</b>	