

110970

CP/GM/TICOR



# TICOR TITLE INSURANCE

Return To: TICOR TITLE  
CROWN POINT OFFICE

## WARRANTY

### This Indenture Witnesseth

RICHARD J. MYSLIWIEC AND KRISTIN DIANNE MYSLIWIEC, HUSBAND AND WIFE

That \_\_\_\_\_

of LAKE County, and State of INDIANA

### CONVEY AND WARRANT

DOUGLAS G. BROWN AND REBECCA J. BROWN, HUSBAND AND WIFE

To \_\_\_\_\_

of LAKE County, in the State of INDIANA  
Ten Dollars and other valuable consideration

for the sum of \_\_\_\_\_ Dollars

the following described REAL ESTATE in LAKE County, in the

State of Indiana, to-wit: \_\_\_\_\_

LOT 31 IN WEST-LONG SUBDIVISION, AS PER PLAT THEREOF, RECORDED IN PLAT BOOK 31 PAGE 10 IN THE OFFICE OF THE RECORDER OF LAKE COUNTY, INDIANA. 3-7-219-31

Commonly known as: 10625 HENDRICKS PLACE, CROWN POINT, IN 46307.

Subject to past and current year real estate taxes.

Subject to easements, restrictions and covenants of record, if any.

MARGARETTE N. CLEVELAND  
LAKE COUNTY RECORDER

95005067

95 JAN 30 PM 9:43

STATE OF INDIANA  
LAKE COUNTY  
FILED FOR RECORD

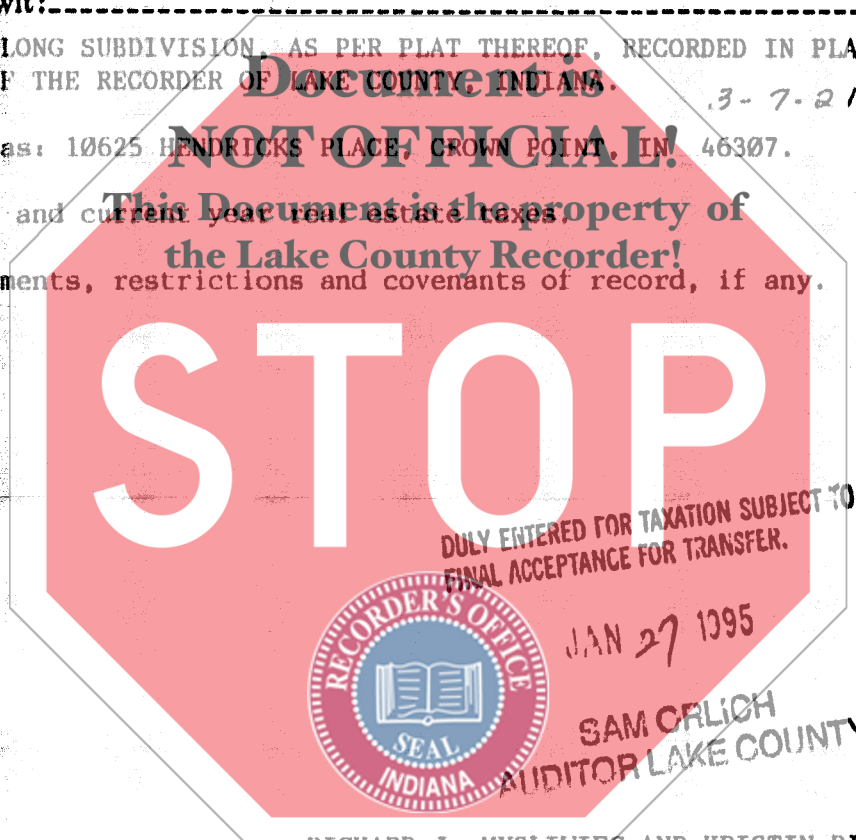

RICHARD J. MYSLIWIEC AND KRISTIN DIANNE MYSLIWIEC,

IN WITNESS WHEREOF, The said HUSBAND AND WIFE

Have hereunto set their Hands and seals this 26th day of January 19 95

*Richard J. Mysliwiec* (SEAL)  
RICHARD J. MYSLIWIEC

*Kristin Dianne Mysliwiec* (SEAL)  
KRISTIN DIANNE MYSLIWIEC

\_\_\_\_\_  
(SEAL)

\_\_\_\_\_  
(SEAL)

\_\_\_\_\_  
(SEAL)

\_\_\_\_\_  
(SEAL)

STATE OF INDIANA, LAKE County, ss:

Before me, the undersigned, a Notary Public in and for said County and State, personally appeared the within named RICHARD J. MYSLIWIEC AND KRISTIN DIANNE MYSLIWIEC, HUSBAND AND WIFE

who acknowledged the execution of the foregoing Deed to be their voluntary act and deed.

WITNESS, my hand and Seal this 26th day of January 19 95  
My commission expires October 24 19 96

*Gloria Miller*  
GLORIA MILLER Notary Public

County of Residence LAKE  
10625 HENDRICKS PLACE, CROWN POINT, IN 46307

Mail Tax Statements to Richard J. Mysliwiec, Owner  
This instrument prepared by \_\_\_\_\_

